

Data Protection: Please note that this information may be open to public examination



App. Ref. No. 165

Form A1

WILDLIFE AND COUNTRYSIDE ACT 1981

APPLICATION FOR DEFINITIVE MAP MODIFICATION ORDER

DEFINITIVE MAP OF RIGHTS OF WAY FOR SHROPSHIRE

To: The Outdoor Recreation Manager

Outdoor Recreation

Shropshire Council

Shirehall

Abbey Foregate

Shrewsbury

SY2 6ND

I/We MICHAEL WHITE.....(Name of Applicant)

Of MORCROFT, BUSHMOUR,.....(Address of Applicant)

CRANEN ARMS, SHROPSHIRE SY7 8DW

hereby apply for an Order under Section 53 (2) of the Wildlife and Countryside Act 1981 modifying the definitive map and statement for the area by **adding** the following right of way

Parish... WISTANSTON

Status: ~~Byway Open to All Traffic/Restricted Byway/Bridleway/Footpath*~~

* delete as appropriate

From... THE FIELD GATE AT THE CORNER IN BUSHMOOR

To... THE SIGN FOR BUSHMOOR COPPIE (Location of right of way)

NB REFLECTING FEEDBACK FROM THE LANDOWNER I SUGGEST THAT THE FIELD IS ACCESSED VIA A KISSING GATE ADJACENT TO THE GATE AT THE CORNER
as shown on the map accompanying this application.

(A map must be supplied with a scale of at least of 1:25,000)

~~I/We~~ attach the following documentary evidence including evidence of use statements, in support of this application:

OS MAPS FROM 1883, 1903, 1957, + 1964

DETAILS OF ITEMS RESEARCHED AT THE SHROPSHIRE ARCHIVES
COPY OF EMAIL EXCHANGE WITH DM+ES OFFICER
COPIES OF USER STATEMENTS ETS

Dated... 7 July 2020

Signed... [Signature] PRINT
NAME... W. MICHAEL WHITE

Data Protection: Please note that this information may be open to public

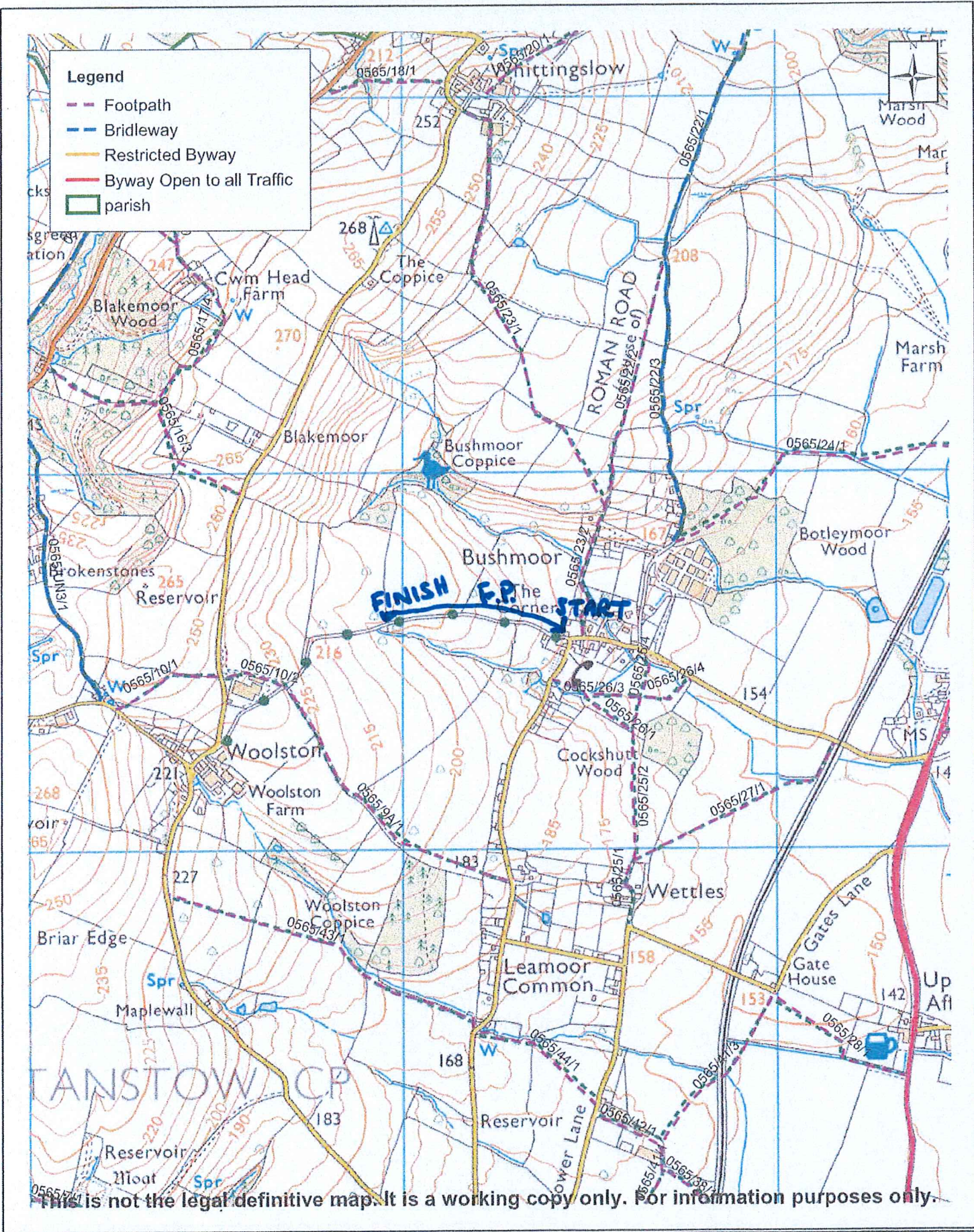

This is not the legal definitive map. It is a working copy only. For information purposes only.



The Shirehall, Abbey Foregate
Shrewsbury, Shropshire, SY2 6ND

Title: Formal Application, Wistanstow

Scale: 1:13,000

(c) Crown copyright (2020) 100049049.

Handwritten signature and date: 13/7/20

map produced by on /08 K:user groups.countryside/provate/projects/ .mxd



Survey 1882/83
 Published 1883

Shropshire LXIII.NE
 Source: Library of Scotland.

LON. 2° 50'

Leamoor Common

Cockshutt Wood

Screen prints may be made of these maps for non-commercial purposes. [Further information](#) on commercial re-use. To print, choose the 'Print' option / Ctrl + P, or to save screenshots in Firefox or Chrome, Right-click and choose "Save image as..."

Change transparency of overlay:

Return to [Explore Georeferenced Maps](#)

Draw features Off

SHIFT+click on map to add/move marker



Shropshire LXIII.NE, Revised: 1901, Published: 1903 - [View this map](#)

View the individual sheets of this OS six-inch mapping by selecting "Find by place" above

as Overlays

[Full Screen/Draw](#)

[3D](#)

[Spy](#)

Show Search Panel

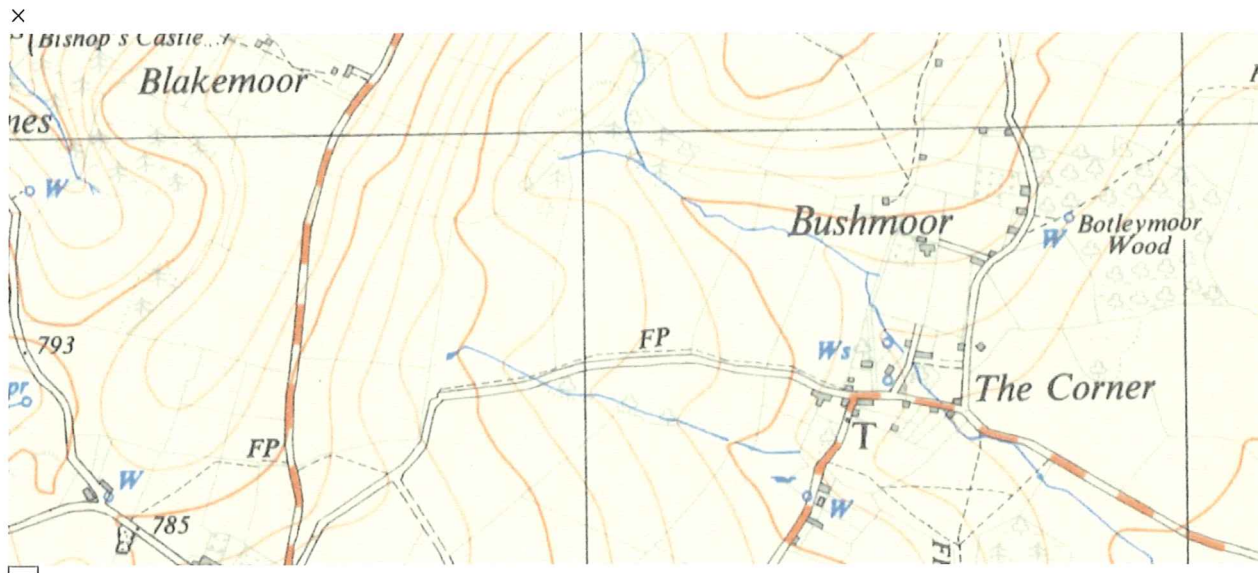



1957

1957

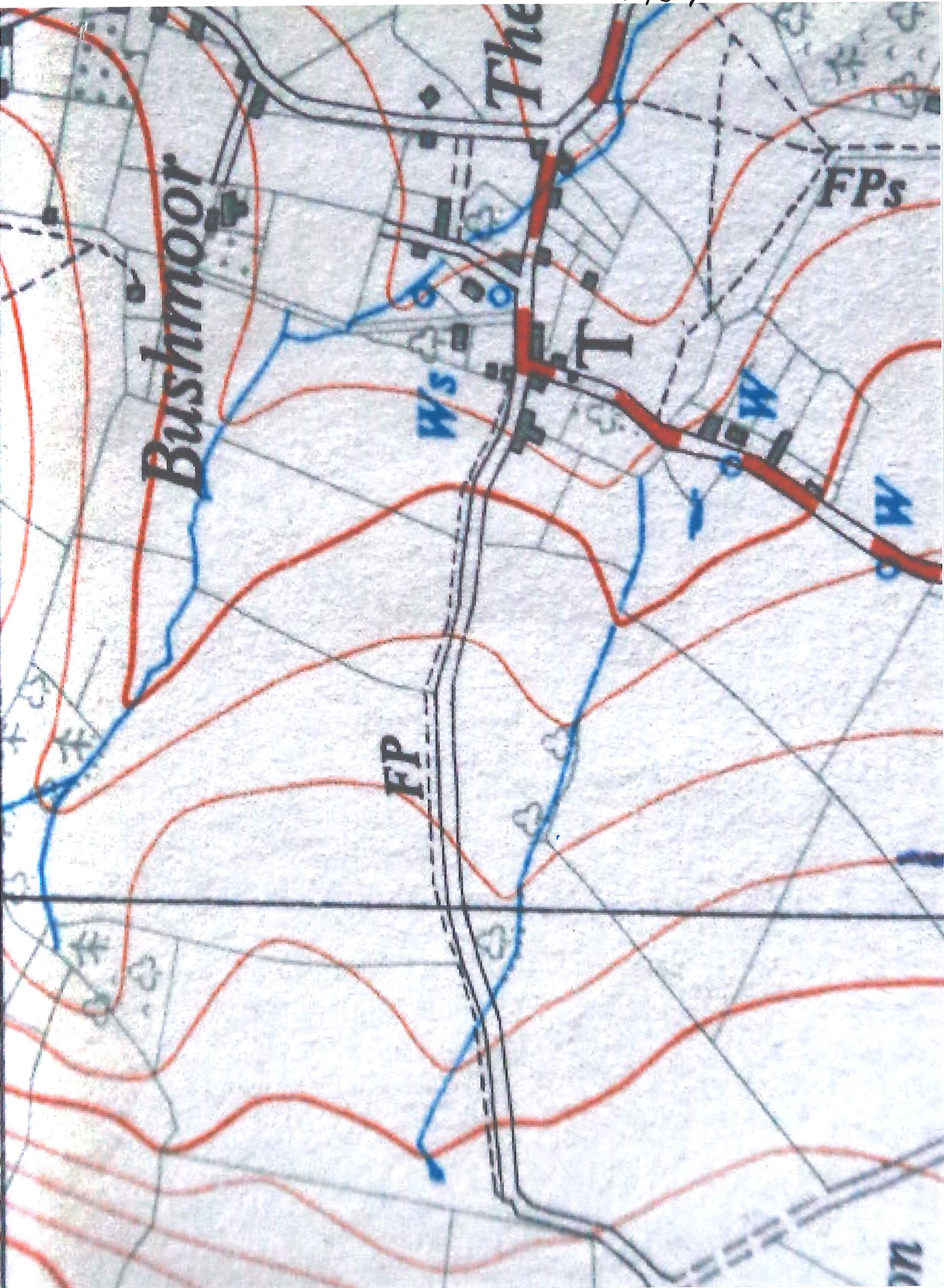

as Overlays

[Full Screen/Draw](#)

[3D](#)

[Spy](#)

Show Search Panel

x

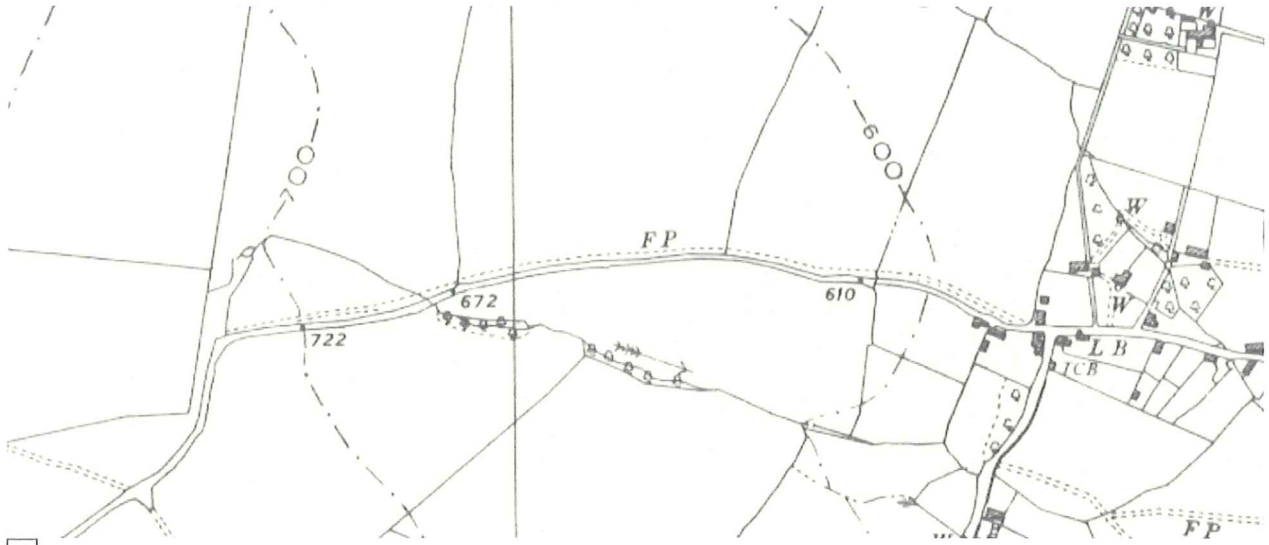

1964