

PART A: Information relating to the applicant and land to which the application relates

(all applicants must complete this Part)

1. Name of appropriate authority to which the application is addressed:

SHROPSHIRE COUNTY COUNCIL

2. Name and full address (including postcode) of applicant:

DAVID and SADIE LITTLEHALES
 DI ENW
 SHELVE
 MINSTERLEY
 SHROPSHIRE, SY5 0JF

3. Status of applicant (tick relevant box or boxes):

I/we are

(a) the owner(s) of the land(s) described in paragraph 4.

(b) making this application and the statements/declarations it contains on behalf

of ----- who is the owner of the land(s) described in paragraph 4

[insert name of owner]

and in my capacity as -----

[insert details e.g. trustee/landowner's agent]

4. Insert description of the land(s) to which the application relates (including full address and postcode):

CORNERS FARM
 BROMHOLW
 MINSTERLEY
 SHREWSBURY
 SHROPSHIRE
 SY5 0DU

Land and buildings
 known as Corners Farm

OS Nos: - 533000 -	9515	533000 -	8383
	8627		8674
	7609		7971
	8992		8167
	7490		6869
	6886		9962
			1367

5. Ordnance Survey six-figure grid reference(s) of a point within the area of land(s) to which the application relates (if known):

OS Numbers: 533000 - 9515
 8627
 7609
 8992

- 7490
 6886
 8383
 8674
 7971
 8167
 6869
 9962
 1367

6. This deposit comprises the following statement(s) and/or declarations (delete Parts B, C or D where not applicable):

Parts A
 B
~~C~~
 F

PART F: Statement of Truth
(all applicants must complete this Part)

WARNING: If you dishonestly enter information or make a statement that you know is, or might be, untrue or misleading, and intend by doing so to make a gain for yourself or another person, or to cause loss or the risk of loss to another person, you may commit the offence of fraud under section 1 of the Fraud Act 2006, the maximum penalty for which is 10 years' imprisonment or unlimited fine, or both.

I BELIEVE THAT THE FACTS AND MATTERS CONTAINED IN THIS FORM ARE TRUE

Signature (of the person making the statement of truth):

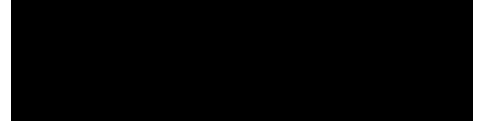

Print full name: DAVID ALBERT LITTLEHALES

SADIE ANN
LITTLEHALES

Date: 22-2-18

You should keep a copy of the completed form

Data protection Act 1998 – Fair Processing Notice

The purpose of this Fair Processing Notice is to inform you of the use that will be made of your personal data, as required by the Data Protection Act 1998.

The appropriate authority in England (i.e. Shropshire Council in the case of this application) is the data controller in respect of any personal data that you provide when you complete this form.

The information that you provide will be used by the appropriate authority in its duties to process application to deposit statements, maps and declarations under section 31(6) the Highways Act 1980 and statements under section 15A(1) of the Commons Act 2006. The information you provide will also be used by the appropriate authority in its duty to update the registers in which details of such deposits are recorded under the Dedicated Highways (Registration of Town or Village Greens) and Dedicated Highways (Landowner Statements and Declarations) (England) Regulations 2013

The appropriate authority is required by the legislation above to maintain a register which holds information provided in this form, which can be inspected online or in person by members of public on request. It may also be required to release information, including personal data and commercial information, on request under the Environmental Information Regulations 2004 or the Freedom of Information Act 2000. However, the appropriate authority will not permit any unwarranted breach of confidentiality nor will they act in contravention of their obligations under the Data Protection Act 1998.

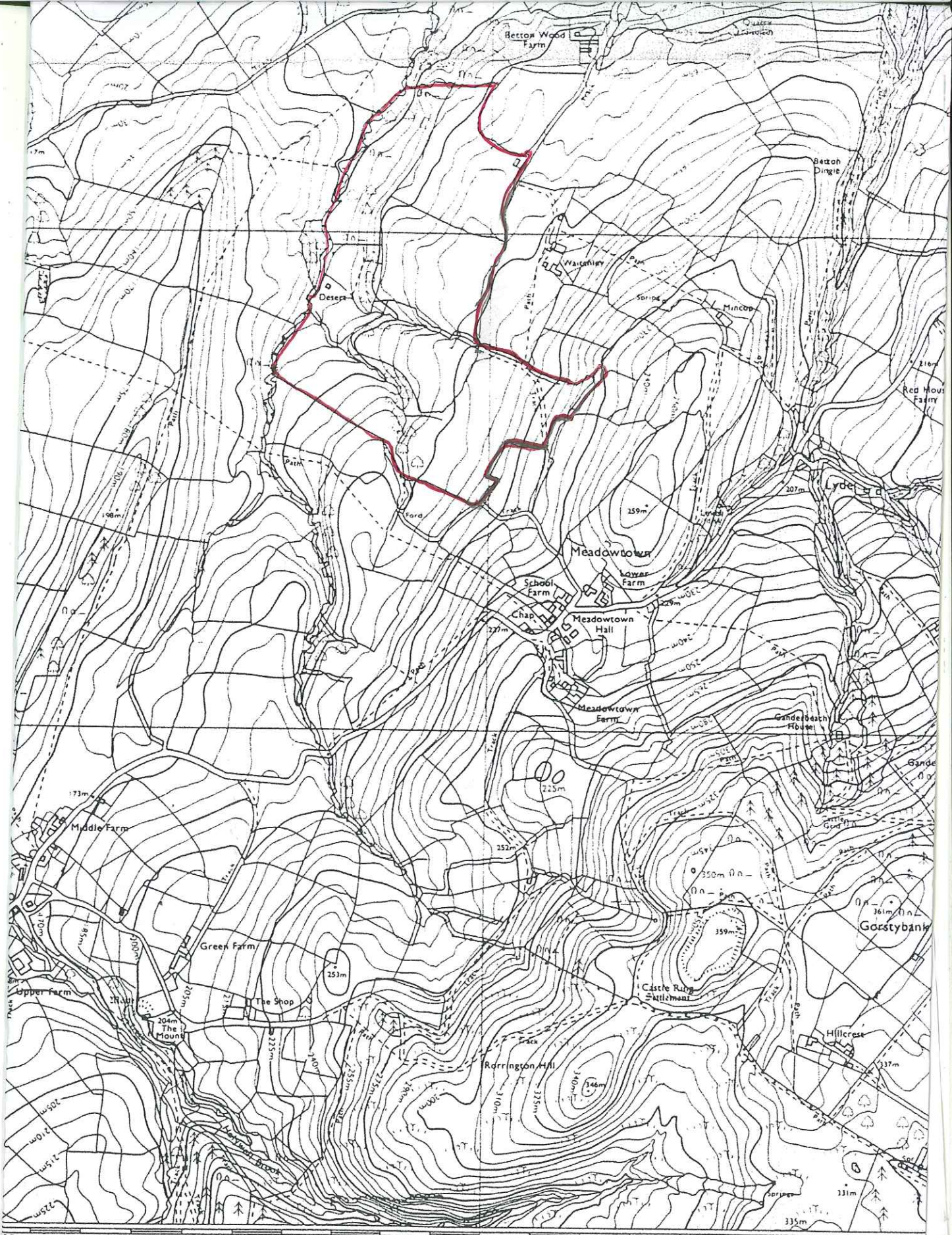

LONG
02'W

31