

Application Form for deposits under section 31(6) of the Highways Act 1980 and section 15A(1) of the Commons Act 2006

1

PART A: Information relating to the applicant and land to which the application relates

(all applicants must complete this Part)

1. Name of appropriate authority to which the application is addressed:

Shropshire Council

2. Name and full address (including postcode) of applicant:

Richard & Charles Fearnall, Alkington Hall, Alkington Whitchurch Shropshire
SY13 3NG

3. Status of applicant (tick relevant box or boxes):

We are the owners of the land described in paragraph 4.

4. Insert description of the land(s) to which the application relates (including full address and postcode):

Land at Pear Tree Lane, Whitchurch SY13 1NQ registered under Title Number
SL209387 extending to approximately 15.79 acres.

OS X (Eastings) 352801
OS Y (Northings) 341755
Nat Grid SJ528417 / SJ5280141755

Shown Edged Red on the plan attached.

2

PART B: Statement under section 31(6) of the Highways Act 1980

We (Richard & Charles Fearnall) are the owners of the land described in paragraph 4 of Part A of this form and shown edged Red on the map accompanying this statement.

Ways shown Dashed Purple on the accompanying map and the attached exert of the definitive map are public footpaths.

No other ways over the land on the accompanying map have been dedicated as highways.

3

PART E: Additional information relevant to the application

Title plan of land attached.

Exert from definitive PROW map attached.

PART F: Statement of Truth

I BELIEVE THAT THE FACTS AND MATTERS CONTAINED IN THIS FORM ARE TRUE

Signature – Richard Fearnall :



Print full name: RICHARD FEARNALL

Date: 14/06/22

Signature – Charles Fearnall :



Print full name: Charles Fearnall.

Date: 14/06/22.

Land Registry
Current title plan

Title number SL209387
Ordnance Survey map reference SJ5241NE
Scale 1:2500
Administrative area Shropshire

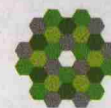

© Crown Copyright. Produced by Land Registry. Reproduction in whole or in part is prohibited without the prior written permission of Ordnance Survey. Licence Number 100028316.

outdoor_partnerships Mail_095417_200622 sc original

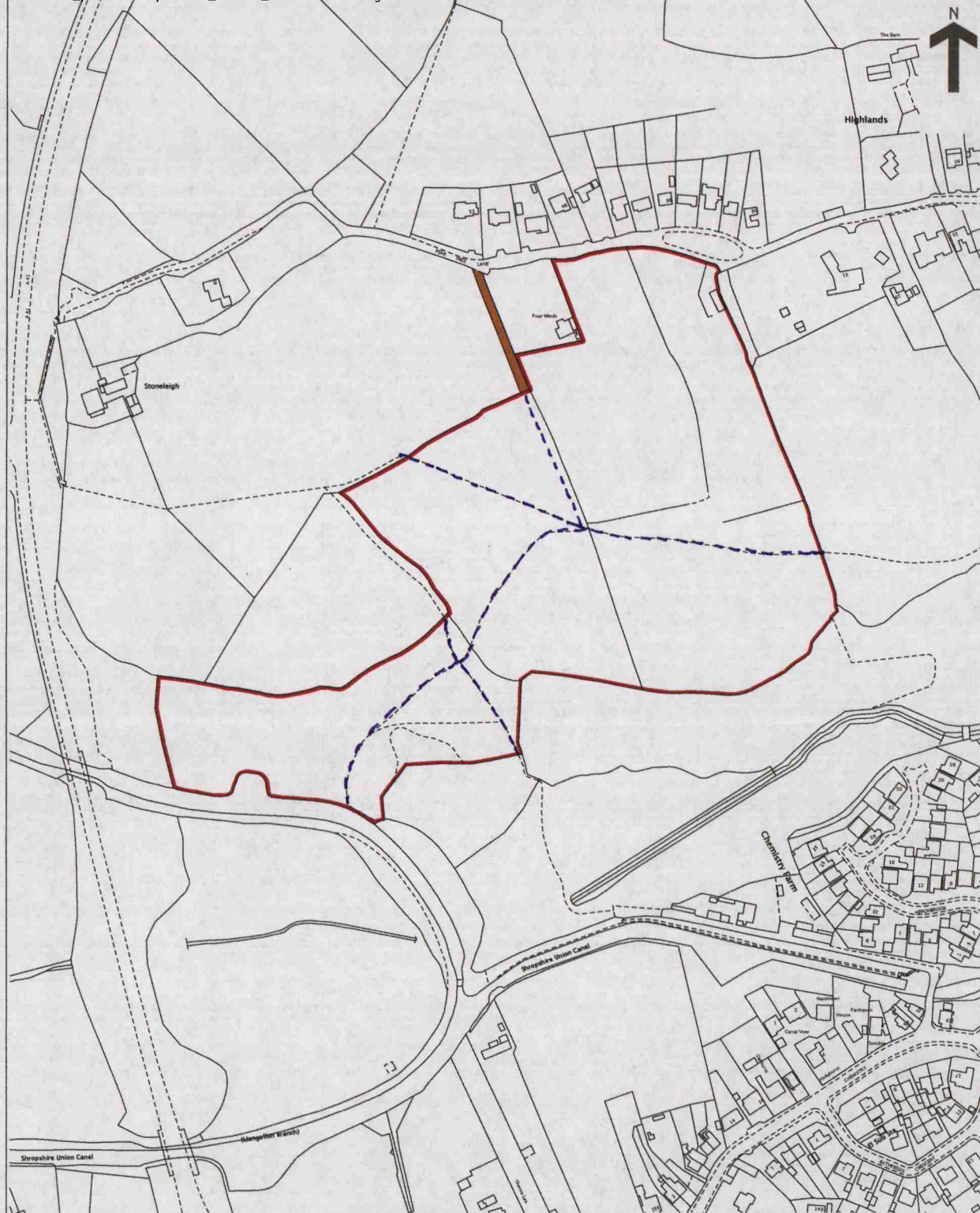

This is a copy of the title plan on 31 MAR 2015 at 11:13:01. This copy does not take account of any application made after that time even if still pending in the Land Registry when this copy was issued.

This copy is not an 'Official Copy' of the title plan. An official copy of the title plan is admissible in evidence in a court to the same extent as the original. A person is entitled to be indemnified by the registrar if he or she suffers loss by reason of a mistake in an official copy. If you want to obtain an official copy, the Land Registry web site explains how to do this.

The Land Registry endeavours to maintain high quality and scale accuracy of title plan images. The quality and accuracy of any print will depend on your printer, your computer and its print settings. This title plan shows the general position, not the exact line, of the boundaries. It may be subject to distortions in scale. Measurements scaled from this plan may not match measurements between the same points on the ground.

This title is dealt with by Land Registry, Telford Office.