

Data Protection: Please note that this information may be open to public examination



App. Ref. No. **ISS** Form A1

WILDLIFE AND COUNTRYSIDE ACT 1981

APPLICATION FOR DEFINITIVE MAP MODIFICATION ORDER

DEFINITIVE MAP OF RIGHTS OF WAY FOR SHROPSHIRE

To: The Outdoor Recreation Manager

Outdoor Recreation

Shropshire Council

Shirehall

Abbey Foregate

Shrewsbury

SY2 6ND

By ANN BERWICK + JENNY AYLWIN-FOSTER (Name of Applicant)

Of THE OLD SPICE WORKS + ORCHARD COTTAGE, (Address of Applicant)

CLUNTON, SHROPSHIRE, SY7 0HP + SY7 0HZ

hereby apply for an Order under Section 53 (2) of the Wildlife and Countryside Act 1981
modifying the definitive map and statement for the area by adding the following right of way

Parish CLUNBURY.....

Status: ~~Byway Open to All Traffic/Restricted Byway/Bridleway/Footpath*~~

* delete as appropriate

From B4368 WEST OF OLD SPICE WORKS (FORMER CHAPEL) CLUNTON

To NORTH TO UNMADE LANE AT GUNRIDGE..... (Location of right of way)

as shown on the map accompanying this application.

(A map must be supplied with a scale of at least of 1:25,000)

We attach the following documentary evidence including evidence of use statements, in support of this application:

24. EVIDENCE OF USE STATEMENTS, EXCERPT FROM TITLE DEEDS OF THE OLD METHODIST CHAPEL, SALES PARTICULARS OF OLD CHAPEL WHEN DISPOSED OF BY METHODIST CHURCH, TITLE SEARCHES INCLUDING MAPS FROM S.S.D.C CLEARLY SHOWING FOOTPATH, OS MAP DATED 1883, REVISED 1901 - SO/42 BR SHOWING FOOTPATH, OS MAP SURVEYED 1952, REVISED 1961 - SO 38 - SHOWING FOOTPATH..... AERIAL PHOTO 1960s SHOWING FOOTPATH. PHOTO OF OLD, BROKEN STILE AT GUNRIDGE, PHOTO OF FOOTPATH HEADING SOUTH - BLOCKED BY STABLE.
Dated 22 FEBRUARY 2020

Signed [Signature]..... PRINT Jenny Aylwin-Foster
NAME ANN BERWICK..... JENNY AYLWIN-FOSTER

Data Protection: Please note that this information may be open to public

- Legend**
- Footpath
 - Permissive Footpath
 - Bridleway
 - Permissive Bridleway
 - Restricted Byway
 - Byway Open to all Traffic
 - parish

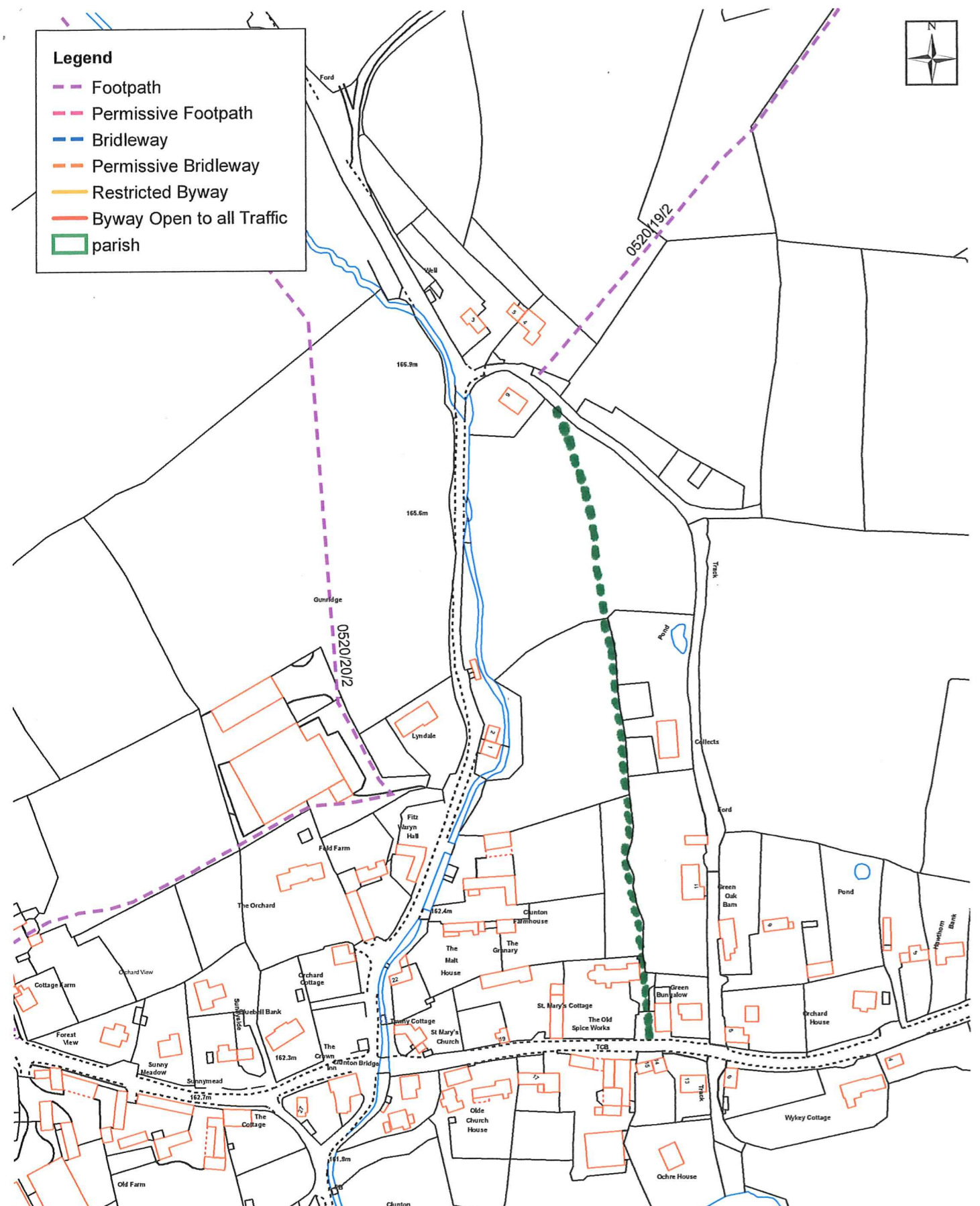

This is not the legal definitive map. It is a working copy only. For information purposes only.



The Shirehall, Abbey Foregate
Shrewsbury, Shropshire, SY2 6ND

Scale: 1:2,500

(c) Crown copyright (2020) 100049049.

map produced by on /08 K:user groups.countryside/provate/projects/ .mxd

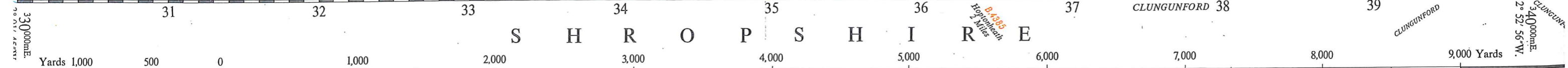
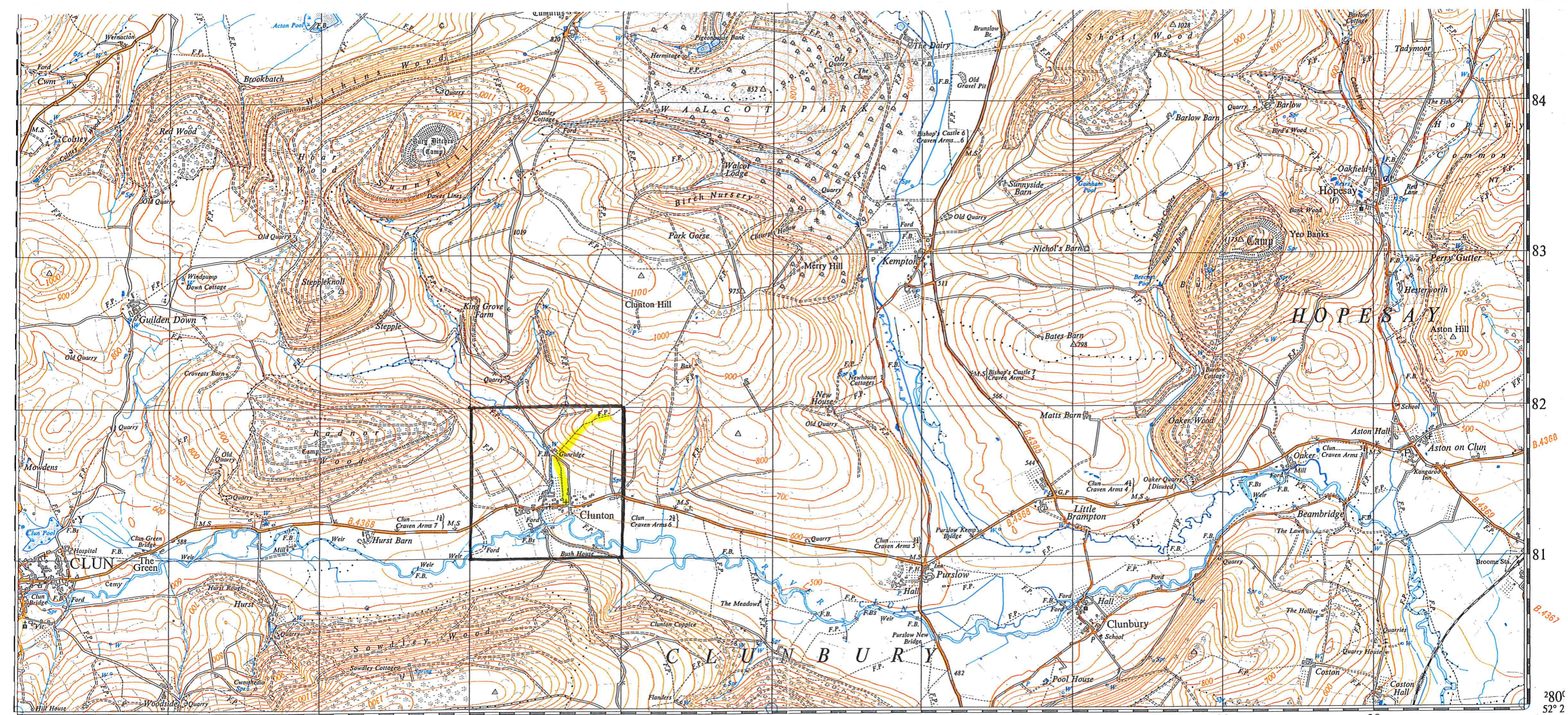

The representation on this map of a Road, Track, or Footpath, is no evidence of the existence of a right of way.

SO38

Grid North at the centre of this sheet is $0^{\circ} 45' 31''$ W. of True North.
Magnetic Variation is $9^{\circ} 30' W.$ of Grid North for June 1952.
Annual Change $10'E.$

INDEX TO ADJOINING SHEETS

SO 29	SO 39	SO 49
SO 28	SO 38	SO 48
SO 27	SO 37	SO 47

The GRID lines on this sheet are at 1 Kilometre interval.
Heights are in feet above Mean Sea Level at Newlyn.
Heights of Bench Marks and Trigonometrical Stations may be obtained on application to the Director General, Ordnance Survey.

1 square inch on this map represents
99-639 acres on the ground.

To save paper the reference tables of Conventional
Signs are omitted. They are published separately.

Compiled from 6" sheets last fully revised 1901-24.
Other partial systematic revision 1938-49 has been
incorporated.

The approval of the Director General, Ordnance Survey, and of the Controller, H.M. Stationery Office,
in whom Crown Copyright is vested, is necessary before any Ordnance Survey map or plan can be copied.
Reference to the Director General, Ordnance Survey, will be made in the first instance.

Made and published by the Director General of the Ordnance Survey, Chessington, Surrey, 1952.
Reprinted with minor corrections 1961.

SHEET SO