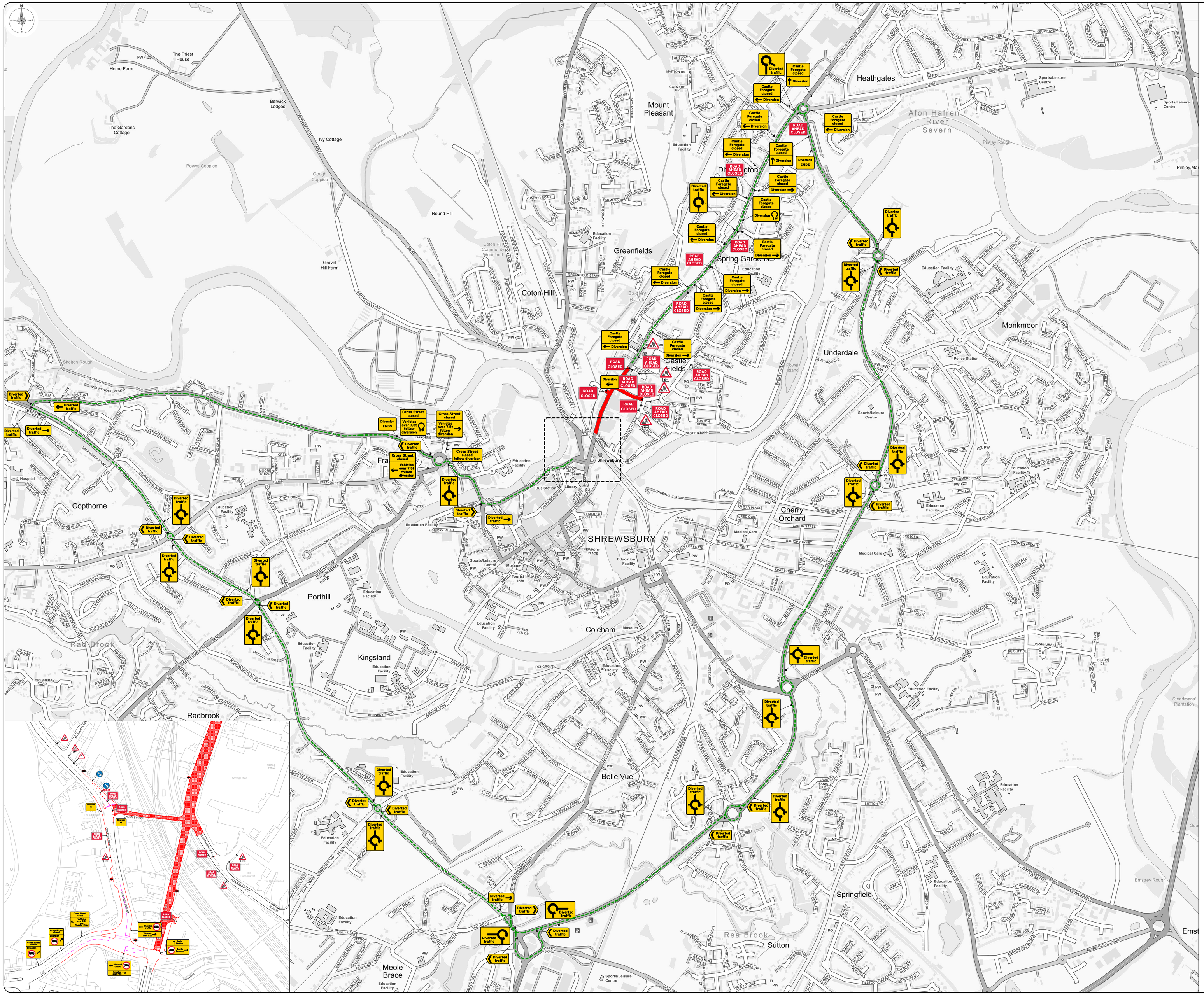

Desktop survey undertaken from google street view with imagery dated: December 2022

All traffic management shall comply with all current legislation and guidance including Chapter 8, Safety at Street Works and Road Works (A Code of Practice).

Pedestrian management to be installed and managed to suit site conditions in accordance with current legislation & codes of practice by the contractor unless otherwise stated.

All signage and road markings shall conform with the Traffic Signs Regulations and General Directions (TSRGD).

Sign locations are indicative only, exact location to be determined on site.

Suitably qualified operative to assess site to ensure the installation complies with all current legislation. Any issues and/or changes from the original design should be immediately reported to the relevant contracts manager/designer.

This design is only valid for 12months from date of production and should be re-evaluated if installation is to take place after this period.

Size of signage:		
Single carriageway permanent speed limit as shown below or less)		
600mm	750mm	900mm or more

SIGN SCHEDULE

Dia. 6 Ref. 513.2 Schedule 12.6 Temporary Information	Castle Foregate closed Diversion