

TOWN AND COUNTRY PLANNING ACT, 1962
TOWN AND COUNTRY PLANNING (CONTROL OF ADVERTISEMENTS)
REGULATIONS, 1960

CLERK TO THE COUNCIL

THE SALOP COUNTY COUNCIL (AREA OF SPECIAL CONTROL)

ORDER, 1965

The County Council of the Administrative County of Salop in exercise of their powers under Section 34 of the Town and Country Planning Act, 1962, and Regulation 10 of the Town and Country Planning (Control of Advertisements) Regulations, 1960, after consultation with all the councils of the county districts in the County and with neighbouring local planning authorities hereby make the following Order:-

1. The whole of the Administrative County of Salop as shown on Map A attached to this Order with the exception of those parts thereof shown approximately hatched black on Map A and more particularly delineated on Maps Nos. 1, 2, 3, 4, 5, 6, 7, 8, 9, 10, 11, 12, 13, 14, 15, 16, 17, 18 and 19 annexed to this Order and referred to in the Schedule hereto is hereby defined as an area of special control for the purposes of the said Town and Country Planning (Control of Advertisements) Regulations, 1960.
2. This Order may be cited as The Salop County Council (Area of Special Control) Order, 1965.

L.S.

THE COMMON SEAL OF THE COUNTY
COUNCIL OF THE ADMINISTRATIVE
COUNTY OF SALOP was affixed
hereto this thirteenth day of
December, 1965 in the
presence of:-

Forester

MEMBER

John M. Whitley

DEPUTY CLERK

SCHEDULE

- (a) That part of the parish of Whitchurch Urban in the rural district of North Shropshire hatched black on Map No. 1.
- (b) Those parts of the borough of Oswestry and the parishes of Oswestry Rural and Selattyn and Gohowen in the rural district of Oswestry hatched black on Map No. 2.
- (c) That part of the parish of Wem Urban in the rural district of North Shropshire hatched black on Map No. 3.
- (d) Those parts of the parishes of Market Drayton and Moreton Say in the rural district of Market Drayton hatched black on Map No. 4.
- (e) That part of the borough of Shrewsbury hatched black on Map No. 5.
- (f) Those parts of the urban district of Newport and the parish of Chetwynd in the rural district of Wellington hatched black on Map No. 6.

- (g) The parish of Wellington Rural and those parts of the parishes of Eyton-upon-the-Weald Moors, Hadley, Lilleshall and Wrockwardine in the rural district of Wellington, the parishes of Barrow and Broseley in the rural district of Bridgnorth and the urban districts of Dawley, Wellington and Oakengates hatched black on Map No. 7.
- (h) That part of the borough of Bridgnorth in the rural district of Bridgnorth hatched black on Map No. 8.
- (i) That part of the borough of Ludlow in the rural district of Ludlow hatched black on Map No. 9.
- (j) That part of the parish of Selattyn and Gobowen in the rural district of Oswestry hatched black on Map No. 10.
- (k) That part of the parish of Ellesmere Urban in the rural district of North Shropshire hatched black on Map No. 11.
- (l) Those parts of the parishes of Halford and Stokesay in the rural district of Ludlow hatched black on Map No. 12.
- (m) That part of the parish of Shifnal in the rural district of Shifnal hatched black on Map No. 13.
- (n) That part of the parish of Albrighton in the rural district of Shifnal hatched black on Map No. 14.
- (o) That part of the parish of Church Stretton in the rural district of Ludlow hatched black on Map No. 15.
- (p) That part of the borough of Bishop's Castle in the rural district of Clun and Bishop's Castle hatched black on Map No. 16.
- (q) That part of the parish of Clun in the rural district of Clun and Bishop's Castle hatched black on Map No. 17.
- (r) That part of the parish of Pontesbury in the rural district of Atcham hatched black on Map No. 18.
- (s) That part of the parish of Burford in the rural district of Ludlow hatched black on Map No. 19.

The Minister of Housing and Local Government hereby approves the foregoing order subject to the modifications shown in red ink thereon.

GIVEN under the official seal of
the Minister of Housing and Local
Government on 18th July, 1967.

L.S.

S. G. G. WILKINSON

Assistant Secretary,
Ministry of Housing and Local
Government.

COUNTY OF SALOP
TOWN AND COUNTRY PLANNING ACT 1962
TOWN AND COUNTRY PLANNING (CONTROL OF ADVERTISEMENTS)
REGULATIONS 1960

THE SALOP COUNTY COUNCIL
(AREA OF SPECIAL CONTROL ORDER) 1965

Inset Map No.8 (Bridgnorth)

CERTIFIED TRUE COPY
[Redacted]
CLERK TO THE COUNCIL



REFERENCE

Area of Special Control ————— shown unhatched

Area excluded from Area of Special Control —————



SCALE — 6 INCHES TO 1 MILE

N. BENNETT M.T.P.I., A.R.I.C.S. COUNTY PLANNING OFFICER SHREWSBURY

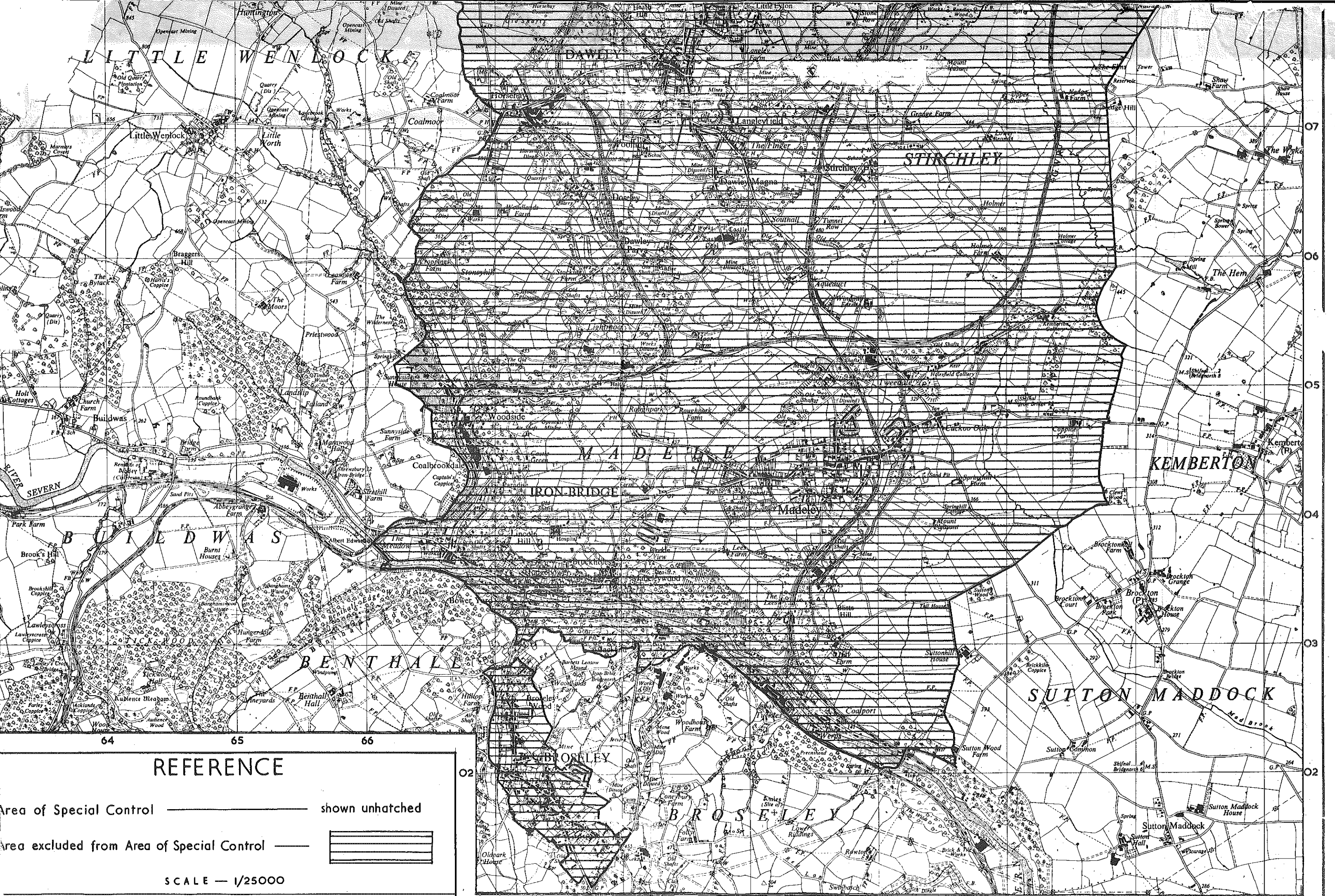

REFERENCE

Area of Special Control ————— shown unhatched

Area excluded from Area of Special Control —————

SCALE — 1/25000

BENNETT, M.T.P.I., A.R.I.C.S., COUNTY PLANNING OFFICER SHREWSBURY

Copyright Reserved

COUNTY OF SALOP
TOWN AND COUNTRY PLANNING ACT 1962
TOWN AND COUNTRY PLANNING (CONTROL OF ADVERTISEMENTS)
REGULATIONS 1960
CLERK TO THE

THE SALOP COUNTY COUNCIL
(AREA OF SPECIAL CONTROL ORDER) 1962
Inset Map No.14 (Albington)

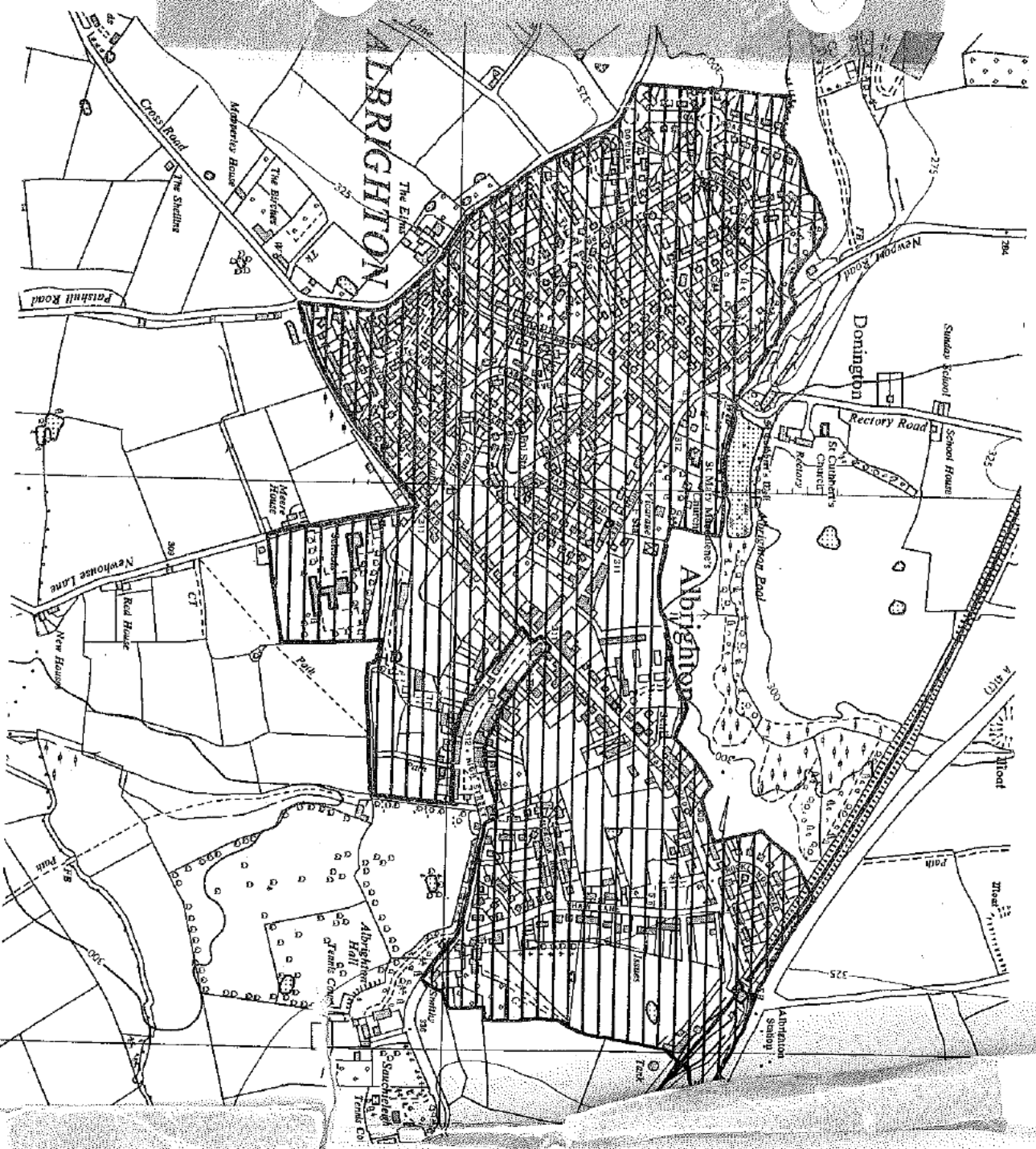

REFERENCE

Area of Special Control

shown unhatched

Area excluded from Area of Special Control



SCALE — 6 INCHES TO 1 MILE

Wage Development letter.

1894

Shrewsbury
02211

Salop County Council

2

TO
CLERKS OF COUNTY DISTRICT COUNCILS

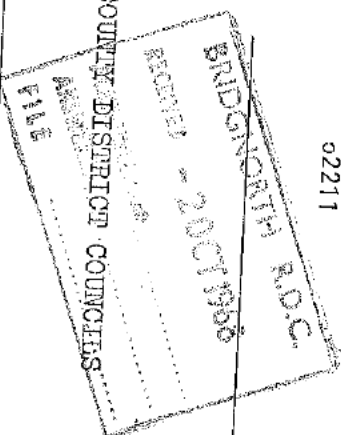

Our Ref: GC/SHK/B
T.P.18/3

30th September, 1968.

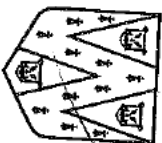

Dear Sir,

THE SALOP COUNTY COUNCIL (AREA OF SPECIAL
CONTROL) ORDER, 1965

My attention has recently been drawn to the fact that the Salop County Council (Area of Special Control) Order, 1965, which was approved by the Minister of Housing and Local Government on the 18th July, 1967, has not been registered as a local land charge. On looking into the matter I am of the view that the Order should be registered and an application for registration in your local land charges register is enclosed.

Yours faithfully,