

PAID  
PLACES  
AVAILABLE

Summer holiday fun and food in Shropshire

# WHAT'S ON

21 Jul - 1 Sep 2025



Shropshire

HOLIDAY  
Holiday Activities and Food

# Summer Holiday Fun in Shropshire

*Have fun with your friends, learn new skills, gain confidence and get involved!*

During 21 July to 1 September 2025, eligible children and young people are invited to take part in a range of fun activities, happening at holiday clubs from across the county.

## There are free places available at HAF holiday clubs for:

- Children and young people aged 4 (in reception class or equivalent) to 16, who are eligible for benefits-related free school meals.

### And

- Children and young people living in areas of high deprivation (bands 1-5) and/or from low-income households who are not in receipt of benefits related free school meals. See page 5 for more information about referrals.

Use this Guide to find out what activities will suit your child/ren.  
Free nutritious meals will be provided at each session.

### Contact us:

✉ [HAF.programme@shropshire.gov.uk](mailto:HAF.programme@shropshire.gov.uk)

✕ [@ShropFamilyInfo](https://twitter.com/ShropFamilyInfo),  
[#HAFSHROPSHIRE](https://twitter.com/HAFSHROPSHIRE), [#HAF2025](https://twitter.com/HAF2025)

f [www.facebook.com/shropshireFamilyInfo](https://www.facebook.com/shropshireFamilyInfo)

See [www.shropshire.gov.uk/haf](https://www.shropshire.gov.uk/haf)  
for a searchable **timetable** of all  
summer holiday clubs.



## Booking:

**All bookings are being made directly with the organisations running the holiday clubs.** Your child/ren will be given a HAF Information leaflet and unique code via their school. **You will need to use this code when booking.**

### What You Need To Do:

1. Use this Guide to find which holiday club is suitable for your child/ren. Check dates and times using the online searchable timetable.
2. Book onto activity by contacting the organisation running the holiday club direct, using the contact details in this Guide.
3. When making a booking, please quote your unique HAF Code (see information leaflet issued by your child/rens school, or through professional referral).
4. If your child/ren has SEND (Special Educational Needs & Disabilities) or receives any extra help at school, before booking onto activity, please contact the holiday club to discuss your child/s needs. Please see page 6 for more information.

Any queries you have about your booking or the activities on offer, please contact the organisation running the holiday club directly.

### Codes

The unique code entitles your child/ren to attend 16 sessions of free holiday activity in Shropshire during the summer holidays.

Please don't use this code to book onto more than 16 sessions of activity, it won't be valid.

**This code is individual to your child/s school and is not transferable to other children.**

**Eligibility checks are carried out on all bookings.**

### How do I know if my child/ren is able to access HAF activity for free?

**Core Eligibility** - There are free places available on the programme for children and young people aged 4 (who are in reception class or equivalent) to 16, who are eligible for benefits-related free school meals.

All eligible children and young people will get information about the programme direct from their school.

### Professional Referrals

**Wider Eligibility** - There are a limited number of free places available for children and young people on the programme, living in areas of high deprivation (tiers 1 to 5 of deprivation, based on indices of deprivation/income) and/or from low-income households, who are not in receipt of benefits related free school meals.

These children and young people can be referred onto the programme by a professional.

To request a referral form and for more information please email **HAF.programme@shropshire.gov.uk** or visit **www.shropshire.gov.uk/haf**





### **SEND (Special Educational Needs and Disabilities) or children and young people who receive any extra help at school**

Holiday clubs with places available for children and young people with SEND have been highlighted in the guide. These places are at holiday clubs offering mainstream activities with a range of children and young people.

Before booking onto any activity, please contact the provider to discuss your child/s needs.

### **1:1 Support:**

If your child/ren requires 1:1 support at school (mainstream or specialist) or in any other educational setting, they may also need 1:1 support to access the suitable HAF holiday clubs.

Currently, the HAF programme is unfortunately unable to fund 1:1 support - any child needing 1:1 support to access the programme would need to have 1:1 funding and support in place before attending.

If you have funding in place and need help sourcing a PA to support your child/ren to take part in HAF

activities, some of the activity providers can help. For a fee they may be able to provide a member of staff to offer your child/ren 1:1 support. Please ask the organisations direct about availability and costs. As mentioned above, HAF is not able to fund this 1:1 support.

More information and support is available at [www.shropshire.gov.uk/the-send-local-offer/family-support/information-advice-and-support-service-iass/](http://www.shropshire.gov.uk/the-send-local-offer/family-support/information-advice-and-support-service-iass/) and email [local.offer@shropshire.gov.uk](mailto:local.offer@shropshire.gov.uk)

### **SEND Local Offer:**

For information about other clubs/ activities, information, services, and resources for children and young people with SEND please call **0345 678 9063** (SEND local offer) or visit:

- [www.shropshire.gov.uk/the-send-local-offer/](http://www.shropshire.gov.uk/the-send-local-offer/)
- [www.actio.org.uk](http://www.actio.org.uk) (All In Short breaks)
- [www.paccshropshire.org.uk/](http://www.paccshropshire.org.uk/) (Parent and Carer Council)
- [www.actionforchildren.org.uk/](http://www.actionforchildren.org.uk/) (Action for Children)

### **Paid Places & Longer Activity Sessions**

Some of the holiday clubs also include paid spaces for children and young people who are not eligible for the HAF programme. These have been highlighted in the Guide. Please contact the organisation running the club to make a booking. Some organisations are subsidising the HAF programme and are running for longer than the HAF funded 4 hours a day. See online timetable for club times.



## Location of holiday activity provision

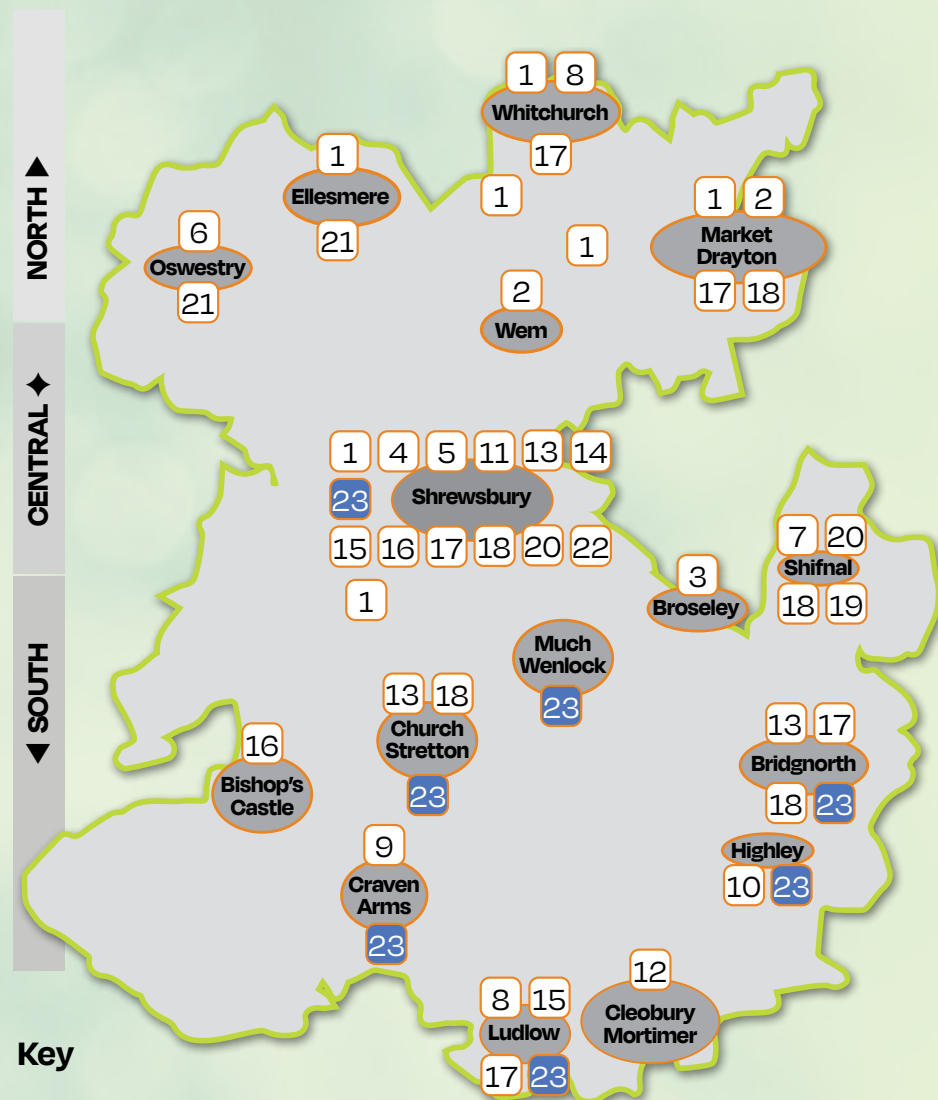

## Index of providers

	Provider	Age	Location	SEND	Page
1.	4 All Foundation	5-16	▲◆	SEND	10
2.	Activsports Ltd	4-12	▲	SEND	12
3.	Broseley Town Council	4-11	▼	SEND	13
4.	Belvidere School	11-12	◆	SEND	14
5.	Brightstar Boxing	6-12	◆	SEND	15
6.	Chloe Elizabeth Dance Company	6-15	▲	SEND	18
7.	Educating Kids Outdoors Ltd	6-16	◆	SEND	19
8.	Genius Tuition	5-14	▲▼	SEND	20
9.	Grow Cook Learn	4-11	▼	SEND	21
10.	Highley Community Primary School	5-11	▼	SEND	22
11.	Inside Out Learning	4-10	◆	SEND	23
12.	Lacon Childe School	5-14	▼	SEND	24
13.	Passmaster Education Ltd	5-11	◆▼	SEND	25
14.	Shrewsbury Town Council	9-16	◆	SEND	26
15.	Shrewsbury Town FC Foundation	4-12	◆▼	SEND	28
16.	Shrewsbury Sports Village	5-12	◆▼	SEND	30
17.	Shropshire Council Youth Support Team	11-17	▲◆▼	SEND	32
18.	SYA	10-17	▲◆▼	SEND	34
19.	The Big House Holiday Club	5-11	◆	SEND	36
20.	The Embrace Group	5-13	◆	SEND	38
21.	The New Saints FC Foundation Ltd	4-16	▲	SEND	40
22.	Treetops Kids Club	4-11	◆	SEND	42
23.	Gym and Swim	5-16	◆▼	SEND	44

## 1 4 All Foundation (part of The Marches Academy Trust)

Age 5 to 11 & 11 to 16 ▲ ◆ SEND Ofsted

4 All Foundation Big Summer Camp 2025!  
4 All Foundation Big Summer Camp combines sports, arts and crafts, team games and enrichment opportunities to provide children with the opportunity to stay active, build friendships and have fun!

### Activity Address:

- 📍 Longlands Primary School, Linden Way, Market Drayton, TF9 1QU
- 📍 Long Mountain CofE Primary School, Worthen, Shrewsbury, SY5 9HT
- 📍 Sir John Talbot's School, Prees Road, Whitchurch, SY13 2BY
- 📍 Tilstock C of E Primary School, Tilstock, SY13 3JL
- 📍 Grange Primary School, Bainbridge Grange, Shrewsbury, SY1 3QR
- 📍 Lower Heath C of E Primary School, Prees, Whitchurch, SY13 2BT

### Free HAF Booking Details:

- 🌐 [www.4all.foundation](http://www.4all.foundation)
- ✉ [info@4all.foundation](mailto:info@4all.foundation)  
[HAF@4all.foundation](mailto:HAF@4all.foundation)
- ☎ 0800 321 3617  
(ext 2) 07867 036688



**SEND** (Special Educational Needs & Disabilities) and if your child/ren receives any extra help at school

**This activity is particularly suitable for children and young people with:**

Physical disabilities · Learning disabilities

**Before booking onto this activity, please contact the holiday club to discuss your child/s needs.**

**Paid places** are available for children who are not eligible for HAF

£7 per child per day.

Book via [www.4all.foundation](http://www.4all.foundation)



## 4 All Foundation Summer Trips

Family & 12 to 16 ▲ ◆

4All Foundation will be running family trips from Harlescott Grange Community Hub and The Zone, Market Drayton on: Activity Address:

7 August: pick up from Harlescott Grange Community Hub at 8:15am – day trip to Barmouth

11 August: pick up from Harlescott Grange Community Hub at 8:15am – day trip to Blackpool

30 July, 1, 8 and 15 August: pick up from The Zone Community Hub at 8:15am (location TBC)

Trips for young people aged 12 to 16 will run from Sir John Talbot School, Whitchurch on 30 and 31 July, 7, 8 and 13 August: pick up from Sir John Talbot School, Whitchurch.

- 📍 Harlescott Grange Community Hub, Kynaston Road, Shrewsbury, SY1 3JR
- 📍 The Zone Community Hub, Linden Way, Market Drayton, TF9 1QU
- 📍 Sir John Talbot's School, Prees Road, Whitchurch, SY13 2BY

### Free HAF Booking Details:

- 🌐 [www.4all.foundation](http://www.4all.foundation)
- ✉ [info@4all.foundation](mailto:info@4all.foundation)  
[HAF@4all.foundation](mailto:HAF@4all.foundation)
- ☎ 0800 321 3617  
(ext 2) 07867 036688

Please visit the 4All Foundation Website for more information.



## 2 Activsports Ltd

Age 4 to 12 ▲ SEND

### Activsports and Activities

A warm or cold breakfast will be provided at the beginning of the day, followed by 3.5 hours of multi sports and various enrichment activities.

Children will be split into groups to ensure all activities are age appropriate and they will rotate around the sessions that are on offer each day.

#### Activity Address:

📍 Market Drayton Junior School, Alexandra Road, TF9 3HU

📍 St Peters Primary School, Shrubbery Gardens, Wem, Shrewsbury, SY4 5BX

#### Free HAF Booking Details:

Market Drayton Junior School booking link <https://forms.office.com/r/62Lwit5hQR>

St Peters Primary School booking link - <https://forms.office.com/r/yKLPjx5vum>

🌐 [www.facebook.com/activsportsocaching](http://www.facebook.com/activsportsocaching)

✉ [jason@activ-sports.co.uk](mailto:jason@activ-sports.co.uk)

☎ 07400 810400

Our main focus will be outdoor sports but we will also have some indoor activities such as arts and crafts, making healthy snacks and the opportunity to read a book, draw pictures or play games with friends.

**SEND** (Special Educational Needs & Disabilities) and if your child/ren receives any extra help at school

**This activity is particularly suitable for children and young people with:**

Learning disabilities · Physical disabilities · Hearing impairments · Social and emotional needs

**Before booking onto this activity, please contact the holiday club to discuss your child/s needs.**

**Paid places** are available for children who are not eligible for HAF

Please see link for further information for our paid offer:

<https://forms.office.com/r/62Lwit5hQR> (Market Drayton) and <https://forms.office.com/r/yKLPjx5vum> (Wem)



## 3 Broseley Town Council

Age 4 to 11 ▼ SEND

Broseley Town Council's Summer Play Scheme 2025

### Summer Holiday Club FREE Fun for All!

Broseley Town Council is delighted to announce our exciting summer Holiday Club! This summer, we're bringing you an action-packed programme of completely FREE activities and lunch for all primary school children in our community.

**SEND** (Special Educational Needs & Disabilities) and if your child/ren receives any extra help at school

**This activity is particularly suitable for children and young people with:**

Social and emotional needs

**Before booking onto this activity, please contact the holiday club to discuss your child/s needs.**

#### Activity Address:

📍 Birchmeadow Centre, Birchmeadow Road, Broseley, TF12 5LP

#### Free HAF Booking Details:

🌐 [www.broseley-tc.gov.uk/-play-scheme-0](http://www.broseley-tc.gov.uk/-play-scheme-0)

✉ [admin@broseley-tc.gov.uk](mailto:admin@broseley-tc.gov.uk)

☎ 01952 882172

### What's in Store?

Our fantastic holiday club offers something for everyone:

- Fun Sports Activities - Get active and try new games
- Interactive Games - Team challenges and group fun
- Arts & Crafts - Unleash your creativity
- Inflatables - Bounce and play to your heart's content
- Hands-on Workshops - Learn new skills
- Creative Woodland Walks - Explore nature and get inspired

Whether your child loves sports, arts and crafts, or outdoor adventures, our holiday club has activities to keep them engaged, active, and entertained throughout the summer break. Best of all - everything is completely FREE, including lunch!

Brought to you by Broseley Town Council - supporting our community's families

This holiday club is **free** for HAF and non HAF eligible children. Places for non HAF eligible children are funded by Broseley Town Council. Visit [www.broseley-tc.gov.uk/](http://www.broseley-tc.gov.uk/) for more details.



## 4 Belvidere School

Age 11 to 12 ♦ SEND Ofsted

*Belvidere Summer School - Transition Even*

We are delighted to invite our incoming Year 7 pupils to join us for a two-day Summer School designed to support a smooth and enjoyable transition to Belvidere School.

Taking place in a nurturing, supportive and fun environment, the event will give pupils the opportunity to make new friends, meet key staff and begin to feel confident about starting secondary school in September.

Throughout the two days, pupils will enjoy a range of exciting and engaging activities, including:

- Forest School sessions to build resilience, teamwork and creativity through outdoor exploration, shelter-building and survival skills.

- Sports and team-building challenges led by our experienced PE team, helping pupils to develop confidence, communication and cooperation.
- Cooking workshops where pupils will prepare and enjoy tasty, nutritious meals, learning important life skills along the way.

Our Summer School is designed to promote confidence, independence and a sense of belonging before the new academic year begins.

We look forward to welcoming our new students and giving them a head start on their Belvidere journey!



### Activity Address:



Belvidere School, Belvidere Lane,  
Shrewsbury, SY2 5R

### Free HAF Booking Details:



Thomas.ward@belvidereschool.co.uk



01743 235073

Parents will receive an electronic form via email to complete their booking.

**SEND** (Special Educational Needs & Disabilities) and if your child/ren receives any extra help at school

**This activity is particularly suitable for children and young people with:**

Physical disabilities · Learning disabilities · Sensory needs · Visual impairments · Hearing impairments · Neurodiverse participants · Social and emotional needs

**Before booking onto this activity, please contact the holiday club to discuss your child/s needs.**



## 5 Brightstar Boxing

Age 6 to 12 ♦ SEND

*Brightstar Holiday Camps: Battlefield, Shrewsbury*

Our programme is packed with fun, adventure, and real-life skills!

Designed for children and young people, it's built around an exciting awards system that keeps things fresh and motivating.

From hands-on challenges to team-building activities, every step helps young people grow in confidence, learn new skills, make friends — and most importantly, have a great time doing it!each day.

Our main focus will be outdoor sports but we will also have some indoor activities such as arts and crafts, making healthy snacks and the opportunity to read a book, draw pictures or play games with friends.

### Activity Address:



**Brightstar, Unit 8, Battlefield Industrial Estate, Shrewsbury, SY1 4A**

### Free HAF Booking Details:



<https://brightstar.hivelink.co.uk/>



[communications@brightstarboxing.co.uk](mailto:communications@brightstarboxing.co.uk)



07508 474859

**SEND** (*Special Educational Needs & Disabilities*) and if your child/ren receives any extra help at school

**This activity is particularly suitable for children and young people with:**

Physical disabilities · Learning disabilities · Hearing impairments · Neurodiverse participants · Social and emotional needs · Alternative communication needs (i.e. Makaton)

**Before booking onto this activity, please contact the holiday club to discuss your child/s needs.**

**Paid places** are available for children who are not eligible for HAF

Email [communications@brightstarboxing.co.uk](mailto:communications@brightstarboxing.co.uk) or register via <https://brightstar.hivelink.co.uk/>



## 6 Chloe Elizabeth Dance Company

Age 6 to 15 ▲ SEND



*Dance Holiday Camp*  
Chloe Elizabeth  
Dance Company  
provides

outstanding dance holiday club  
opportunities for young people.

Our experienced dance teachers  
ensure our sessions are fun,  
encouraging, and inspiring for  
both children who have dance  
experience and those who are  
experiencing dance for the first time.  
We pride ourselves in the nurturing  
environment we have developed for  
our dancers to build their confidence  
and dance skills throughout the  
camps.



Sessions also include summer and  
seasonal crafts, games, team building  
activities, challenges, prizes, guest  
dance instructors in a variety of dance  
and creative arts.

### Activity Address:

📍 **Open Space studios CIC, Oswestry Library,  
Arthur Street, Oswestry, SY11 1JN**

### Free HAF Booking Details:

🌐 **www.cedc.co.uk**

✉ **Chloe\_elizabeth\_dance@hotmail.com**

☎ **07874 331313**

**SEND** (Special Educational Needs &  
Disabilities) and if your child/ren receives any  
extra help at school

**This activity is particularly suitable for  
children and young people with:**

Learning disabilities · Physical  
disabilities · Sensory needs ·  
Hearing Impairments · Neurodiverse  
participants · Social and emotional  
needs

**Before booking onto this activity, please  
contact the holiday club to discuss your  
child/s needs.**

**Paid places** are available for children  
who are not eligible for HAF

Book via: **www.cedc.co.uk**

## 7 Educating Kids Outdoors

Age 5 to 12 & 12 to 16 ♦ SEND Ofsted

*EKO Summer Holiday Club*

If you're new to EKO we are all about  
having fun outdoors whatever the  
weather.

No two days are ever the same we  
might be bug hunting or plant  
spotting or den building or creating  
natural art the list is endless and  
there is always something new to try.

### Activity Address:

📍 **Weston Park, Weston-Under-Lizard, Nr.  
Shifnal, TF11 8LE**

### Free HAF Booking Details:

🌐 **www.ekolearning.org.uk/holiday-clubs**

✉ **michele@ekolearning.org.uk**

☎ **07876 658467**

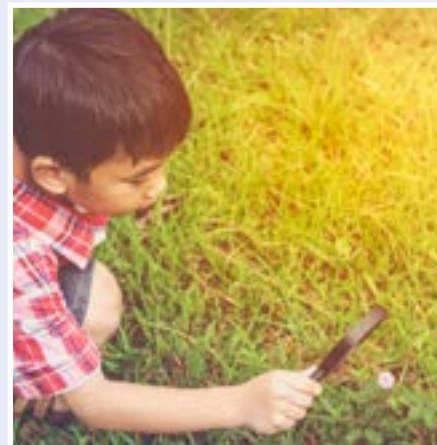

**SEND** (Special Educational Needs &  
Disabilities) and if your child/ren receives any  
extra help at school

**This activity is particularly suitable for  
children and young people with:**

Physical disabilities · Learning  
disabilities · Sensory needs · Hearing  
Impairments · Visual Impairments ·  
Neurodiverse participants · Social and  
emotional needs

**1:1 support** – (available)

**Before booking onto this activity, please  
contact the holiday club to discuss your  
child/s needs.**

**Paid places** are available for children  
who are not eligible for HAF

Book at **www.ekolearning.org.uk/  
holiday-clubs**

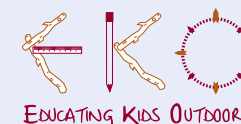



## 8 Genius Tuition

Age 5 to 14 ▲ ▼ SEND Ofsted

*Genius Summer Holiday Club 2025*  
Genius Summer Club is back and more exciting than ever!

Expect fun-filled days packed with water games like splash relays, water balloon tournaments and bucket challenges.

Our children can take part in Mini Olympics, enjoy arts and crafts and learn about healthy eating in fun nutrition sessions.

They'll get to taste dishes from around the world and even make their own. With daily nutritious meals and non-stop adventure, it's the perfect way to enjoy the summer.

Book your child's place today.

### Activity Address:

📍 **Watergate Centre, 5 Watergate, Whitchurch, SY13 1DW**

📍 **Ludlow Primary School, Clee View, Ludlow, SY8 1HX**

### Free HAF Booking Details:

🌐 [www.geniustuition.co.uk](http://www.geniustuition.co.uk)

✉ [haf@geniustuition.co.uk](mailto:haf@geniustuition.co.uk)

☎ **03303 110860**

**SEND** (Special Educational Needs & Disabilities) and if your child/ren receives any extra help at school

**This activity is particularly suitable for children and young people with:**

Physical disabilities · Learning disabilities · Sensory needs · Hearing Impairments · Visual Impairments · Social and emotional needs

**Before booking onto this activity, please contact the holiday club to discuss your child/s needs.**

## 9 Grow Cook Learn

Age 4 to 11 ▼ SEND

### A Discovery Summer

Time will be spent outside exploring, learning about and enjoying nature. We will create things using natural materials as well as making dens. We will spend time in the Community Gardens. There will also be quiet times inside with a range of creative activities, games and books. There will be opportunities to go into the exhibition at the Centre. We will do some cooking.

### Activity Address:

📍 **Shropshire Hills Discovery Centre, School Road, Craven Arms, SY7 9RS**

### Free HAF Booking Details:

🌐 [www.shropshirehillsdiscoverycentre.co.uk/whats-on-at-shdc/event-calendar/](http://www.shropshirehillsdiscoverycentre.co.uk/whats-on-at-shdc/event-calendar/)

✉ [info@shropshirehillsdiscoverycentre.co.uk](mailto:info@shropshirehillsdiscoverycentre.co.uk)

☎ **01588 676060**



**SEND** (Special Educational Needs & Disabilities) and if your child/ren receives any extra help at school

**This activity is particularly suitable for children and young people with:**

Physical disabilities · Learning disabilities · Visual Impairments · Neurodiverse participants · Social and emotional needs

**Before booking onto this activity, please contact the holiday club to discuss your child/s needs.**

**Paid places** are available for children who are not eligible for HAF

Book by phone **01588 676060**





## 10 Highley Community Primary School

Age 5 to 11 ▼ SEND Ofsted

*Highley HAF*

Highley Primary School summer HAF programme aims to provide a range of activities for children in receipt of benefit-related free school meals (FSM), during school holidays.

We will be running a 5 day fun packed programme of sports, games, cookery & crafts, as well as a number of other exciting events.

We hope that there is something for everyone. Please contact school for further information.

### Activity Address:

Highley Primary School, Grasmere Drive, Highley, Shropshire, WV16 6EH

### Free HAF Booking Details:

www.highleyschool.co.uk

admin@highleyschool.co.uk

01746 861541

**SEND** (Special Educational Needs & Disabilities) and if your child/ren receives any extra help at school

**This activity is particularly suitable for children and young people with:**

Social and emotional needs

**Before booking onto this activity, please contact the holiday club to discuss your child/s needs.**

**Paid places** are available for children who are not eligible for HAF.

To book please email admin@highleyschool.co.uk or call **01746 861541**



## 11 Inside Out Learning

Age 4 to 10 ♦ SEND Ofsted

### Inside Out August Holiday Club

This is no ordinary Holiday Club. The sessions are filled with science, nature and well-being themes. A lot of the day is spent outside in the woodland garden enjoying running, swinging, sliding, digging, making dens, creating art, using tools and enjoying treats around the campfire.

Inside, children get opportunities to express themselves creatively and can engage in a wide range of activities, with lots of designing, drawing, tinkering, investigating, building and making.

We have high adult to child ratio's to ensure children are safe and happy.

### Activity Address:

Rear of Methodist church, The Hermitage Centre, Belle Vue Road. Shrewsbury, SY3 7NL

### Free HAF Booking Details:

www.inside-out-learning.co.uk

inside-out-learning@outlook.com

07738 615908



**SEND** (Special Educational Needs & Disabilities) and if your child/ren receives any extra help at school

**This activity is particularly suitable for children and young people with:**

Physical disabilities · Learning disabilities · Sensory needs · Hearing impairments · Neurodiverse participants · Social and emotional needs

**Before booking onto this activity, please contact the holiday club to discuss your child/s needs.**

**Paid places** are available for children who are not eligible for HAF

Book online **www.inside-out-learning.co.uk**





## 12 Lacon Childe School

Age 5 to 14 ▼ SEND Ofsted

*Lacon Childe School Holiday Activities*  
Multi-sport, art and craft, cookery sessions, something for everyone.

### Activity Address:

📍 Lacon Childe School, Love Lane, Cleobury Mortimer, DY14 8PE

### Free HAF Booking Details:

✉ [Kristien.wood@laconchildeschool.co.uk](mailto:Kristien.wood@laconchildeschool.co.uk)  
☎ 0777 7177217



**SEND** (Special Educational Needs & Disabilities) and if your child/ren receives any extra help at school

**This activity is particularly suitable for children and young people with:**

Physical disabilities · Learning disabilities · Hearing impairments · Social and emotional needs

**Before booking onto this activity, please contact the holiday club to discuss your child/s needs.**

**Paid places** are available for children who are not eligible for HAF

information email: [Kristien.wood@laconchildeschool.co.uk](mailto:Kristien.wood@laconchildeschool.co.uk)

## 13 Passmaster Education Limited

Age 5\*\* to 11 ♦ ▼ SEND Ofsted



*Passmaster Summer Holiday Activity Club*  
Our activity club is packed with fun. The children will enjoy various activities, including indoor and outdoor play, team games, arts and crafts, imaginary play, cooking, and dance.

We also have themed weeks, nature exploration, and opportunities for kids to make new friends and learn new skills.

### Activity Address:

- 📍 Mount Pleasant Primary, Whitemere Road, Shrewsbury, SY1 3BY
- 📍 Shrewsbury Cathedral Catholic School, New Park Road, Castlefields, Shrewsbury, SY1 2SP
- 📍 St Lawrence CE Primary School, Shrewsbury Road, Church Stretton, SY6 6EX
- 📍 St Mary's Bluecoat C of E Primary School, Lodge Lane, Bridgnorth, WV15 5EQ

### Free HAF Booking Details:

🌐 [www.passmastercoaching.co.uk](http://www.passmastercoaching.co.uk)  
✉ [contact@passmastercoaching.co.uk](mailto:contact@passmastercoaching.co.uk)  
☎ 07907 740021

\*\* Children must be 5 years old as of 01/09/2024

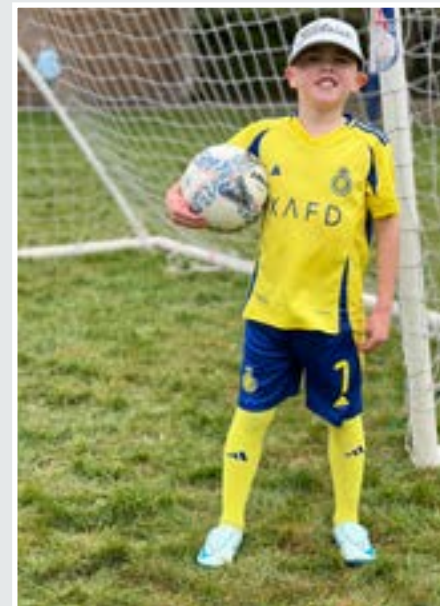

**SEND** (Special Educational Needs & Disabilities) and if your child/ren receives any extra help at school

**This activity is particularly suitable for children and young people with:**

Physical disabilities · Learning disabilities · Hearing impairments · Sensory needs · Neurodiverse participants · Social and emotional needs

**Before booking onto this activity, please contact the holiday club to discuss your child/s needs.**

**Paid places** are available for children who are not eligible for HAF

Book at [www.passmastercoaching.co.uk](http://www.passmastercoaching.co.uk)



## 14 Shrewsbury Town Council

Age 9 to 16 ♦ SEND

*Young Shrewsbury Grange HAF Club*  
Shrewsbury Town Council's Young Shrewsbury Youth work team supported with external sports workers intend to deliver multi activities in an informal learning setting at The Grange Community Centre.

Activities will include but not exclusively: dance & drama, various art classes, cooking skills, organisation visits/talks.

Indoor multi-sports in the sports hall, table tennis, pool and soft ball.

*Young Shrewsbury's Monkmoor Sports and Activities Club*

Shrewsbury Town Council's Young Shrewsbury Youth work team supported with external sports workers (Embrace) intend to deliver multi activities in an informal learning setting at Monkmoor Recreation ground.

Activities will include but not exclusively; football, rounders, cricket, tennis and other activities.

In addition, organisation visits and talks from Shrewsbury Town FC and former professional players.

Food will be provided on site.

### Activity Address:

- 📍 The Grange Youth Centre, Mount Pleasant Road, Shrewsbury, SY1 3SW
- 📍 Monkmoor Recreational Ground, Monkmoor Road, Monkmoor, Shrewsbury, SY2 5BN

### Free HAF Booking Details:

#### The Grange:

- ✉ andy.hall@shrewsburytowncouncil.gov.uk  
julie.brotherton@shrewsburytowncouncil.gov.uk
- 📞 07976 020819 (Bookings can also be taken in person directly at the Grange Youth Club on Monday and Wednesday nights).

#### Monkmore:

- ✉ andy.hall@shrewsburytowncouncil.gov.uk
- 📞 07976 020819 - (Young people can just turn up for this free to access provision however booking via email is recommended).

**SEND** (Special Educational Needs & Disabilities) and if your child/ren receives any extra help at school

#### This activity is particularly suitable for children and young people with:

Physical disabilities · Learning disabilities · Hearing impairments · Neurodiverse participants · Social and emotional needs (The Grange Only)

**Before booking onto this activity, please contact the holiday club to discuss your child/s needs.**



## 15 Shrewsbury Town FC Foundation

Age 4 to 12 ♦ ▼ SEND

*Shrewsbury Town FC Foundation clubs at Shrewsbury and Ludlow*

Shrewsbury Town FC Foundation HAF program provides a safe and enjoyable environment for boys and girls aged 4-12 to practice their football or multi-sport skills, make new friends and have fun whilst being coached by our highly professional team.

The program will cover lots of other enrichment activities for example arts and crafts, boards games, team challenges and much, much more!!

Alongside these activities, we will provide educational workshops around health, nutrition and mental wellbeing to help the children lead a healthy and active lifestyle.

### Activity Address:

📍 **Shrewsbury Town Football Club, Montgomery Waters Meadow, Oteley Road, SY2 6ST**

📍 **Ludlow Football Stadium, Bromfield Road, Ludlow, SY8 2BN**



### Free HAF Booking Details:

🌐 <https://www.foundationstfc.co.uk/haf-programme/>

✉ [admin@foundationstfc.co.uk](mailto:admin@foundationstfc.co.uk)

☎ **01743 289177 Opt 6**

**Paid places** are available for children who are not eligible for HAF.

Visit [www.foundationstfc.co.uk](http://www.foundationstfc.co.uk) for more information.

**SEND** (*Special Educational Needs & Disabilities*) and if your child/ren receives any extra help at school

**This activity is inclusive and suitable for children and young people with:**

Physical disabilities · Learning disabilities · Sensory needs · Visual impairments · Hearing impairments · Social and emotional needs

**Before booking onto this activity, please contact the holiday club to discuss your child/s needs.**

## 16 Shrewsbury Sports Village & SpArC Bishops Castle - Shropshire Community Leisure Trust

Age 5 to 12 ♦ ▼ SEND (@ Shrewsbury) Ofsted

*Superstars Holiday Club at Shrewsbury Sports Village & HAF at SpArC Bishops Castle*

Varied programme of sports and arts and craft activities which will promote healthy eating and an active lifestyle. Multi-sports activities will include football, gymnastics, badminton, mini-tennis, basketball, netball, cycling, dodgeball, rounders, dance, table tennis, soft play and inflatables.

Nutritious food will be provided.

### Activity Address:

📍 Shrewsbury Sports Village and Indoor Bowls Centre, Sundome Road, Sundome, Shrewsbury, SY1 4RQ

📍 SpArC, Brampton Road, Bishop's Castle, SY9 5AY

### Free HAF Booking Details:

🌐 [www.shropshireleisurecentres.com/shrewsbury-sports-village](http://www.shropshireleisurecentres.com/shrewsbury-sports-village)

🌐 [www.shropshireleisurecentres.com/sparc-bishops-castle/](http://www.shropshireleisurecentres.com/sparc-bishops-castle/)

✉ [steven.goodier1@serco.com](mailto:steven.goodier1@serco.com) & [wendy.marston@serco.com](mailto:wendy.marston@serco.com)

☎ 03301 099565 (for Shrewsbury)

☎ 01588 630243 (for Bishops Castle)

Please call reception to book via telephone or come into the Centre.



**SEND** (Special Educational Needs & Disabilities) and if your child/ren receives any extra help at school

**This activity at Shrewsbury Sports Village is particularly suitable for children and young people with:**

Physical disabilities · Learning disabilities · Sensory needs · Complex needs · Visual impairments · Hearing impairments · Neurodiverse participants · Social and emotional needs · Alternative communication needs (i.e. Makaton)

**Before booking onto this activity, please contact the holiday club to discuss your child/s needs.**

**Paid places** are available for children who are not eligible for HAF

**Places can be booked in the centres, online or via the phone.**



## 17 Shropshire Council Youth Support Team



Age 13 to 17 ▲ ◆ ▼ SEND

*Pop Up HAF Youth Sessions*  
This year Shropshire Youth's HAF offering

includes Pop-Up Youth Spaces where young people can come along to relax, catch up with friends, meet the Youth Workers and join in with some activities!

Activities will include sports activities run by a designated sports coach and arts and crafts. There will be some trips from Market Drayton, Shrewsbury and Ludlow.

Food and drink will be provided at all the sessions.

**SEND** (*Special Educational Needs & Disabilities*) and if your child/ren receives any extra help at school

**This activity is particularly suitable for children and young people with:**

Physical Disabilities · Learning disabilities · Sensory needs · Complex needs · Social and emotional needs

**Before attending this activity, please contact the youth support team to discuss your child/s needs.**



### Activity Address:

- 📍 **The Zone, Market Drayton, TF9 3AX**
- 📍 **Whitchurch Jubilee Park, Sherrymill Hill, Whitchurch, SY13 1BN**
- 📍 **Oswestry MUGA by The Centre Spot, Oak Street, Oswestry, Shropshire, SY11 1LW**
- 📍 **Sundorne (park outside The Lantern), Meadow Farm Drive, Shrewsbury, SY1 4NG**
- 📍 **The Meet Place, Meole Brace Estate Shrewsbury**
- 📍 **The Rec, Wheeler Road, Ludlow**
- 📍 **Playing Field next to Bridgnorth Youth Centre, Innage Lane Bridgnorth, WV16 4HS**
- 📍 **Harlescott Grange Community Hub, Kynaston Road, Shrewsbury, SY1 3JR**

**No booking required. For further details:**

- 🌐 <https://next.shropshire.gov.uk/holiday-activities-and-food-programme-haf/haf-holiday-clubs/shropshire-council-youth-support-team-pop-up-youth-sessions-across-the-county/>
- ✉ [youthworks@shropshire.gov.uk](mailto:youthworks@shropshire.gov.uk)



## 18 SYA

Age 10 to 16 (17 if with SEND)

▲ ◆ ▼ SEND



HAF @ SYA 2025

### Shrewsbury

HAF @ SYA Shrewsbury runs from our purpose built youth centre in Monkmoor Shrewsbury.

The young people can make use of our outside sports equipment such as our Basketball court and gym or make use of the pool table, video games area or Activall Walls.

Everyday the young people will have the opportunity to take part in art activities, challenges, games and cooking and baking.

On Wednesday 27th August we will have a day trip to the seaside.

All sessions are with qualified youth workers.

### Market Drayton

*Friday 1 August:* A visit to Maurice Chandler for the roller disco and sport. Meal provided.

*Wednesday 20 August:* Phoenix Centre Market Drayton. Pool competition,

Nerf War, Laser Pecker and the Cube Challenges will be some of the activities we do. A warm meal will be provided (and prepared by the young people!)

*Wednesday 27 August:* An all day visit to the seaside with meals provided

### Bridgnorth

*Monday 28 July and Monday 4 August* will be sessions at St James Hall. The young people will be able to take part in fun games, challenges, art activities and more. A warm meal will be provided with the young people helping to prepare it.

*Monday 11 August* will be a day trip to an exciting destination yet to be confirmed!

### Shifnal

*Monday 21 July and Monday 4 August* will be sessions at the Trinity Centre. The young people will be able to take part in fun games, challenges, art activities and more. A warm meal will be provided with the young people helping to prepare it.

*Monday 28 July* will be a day trip to Telford with time at Telford Town Park, again with meals included.

### Church Stretton

*Thursday 24 July and Thursday 31 July* will be sessions at Russell's Meadow Pavilion. The young people will be able to take part in fun games, challenges, art activities and more. A warm meal will be provided with the young people helping to prepare it.

*Thursday 7 August* will be a day trip to Shrewsbury with meals provided.

#### Activity Address:

-  **New Lodge, Upton Lane, Shrewsbury, SY2 5RR**
-  **Russell's Meadow Pavilion, Church Stretton, SY6 6BU**
-  **Saint James Church Hall, 90 Lodge Lane, Bridgnorth, WV15 5DD**
-  **The Phoenix Centre, Drayton Grove, Market Drayton, TF9 3AD**
-  **Trinity Centre, 12B Victoria Road, Shifnal, TF11 8AE**

#### Free HAF Booking Details:

-  <https://sya.org.uk/>
-  **Shrewsbury and Market Drayton:**  
[lee@sya.org.uk](mailto:lee@sya.org.uk)
-  **Bridgnorth, Shifnal and Church Stretton:**  
[vanessa@sya.org.uk](mailto:vanessa@sya.org.uk)
-  **Shrewsbury and Market Drayton**  
**01743 730005**  
**07741 885025**
-  **Bridgnorth, Shifnal and Church Stretton**  
**01743 730005**  
**07741 885016**

**SEND** (Special Educational Needs & Disabilities) and if your child/ren receives any extra help at school

**This activity is particularly suitable for children and young people with:**

Learning disabilities · Sensory needs · Hearing impairments · Neurodiverse participants · Social and emotional needs

**Before booking onto this activity, please contact the holiday club to discuss your child/s needs.**

**Limited paid places** are available for children who are not eligible for HAF

To book use contact details above.



## 19 The Big House Holiday Club



Age 5 to 11 ♦ SEND

*Big House Holiday Club*

At Big House we are dedicated to provide love and kindness to every child and to create a happy space that is inclusive for all.

We have some fantastic days planned to include forestry school, wildlife encounters, farm on wheels, zen time yoga and meditation, read a long marathon, arts, crafts, music and theatrics, sports team building to include rounders, football, bulldog, park visits, healthy tummy workshops, bake days and so much more!

### Activity Address:



St. Andrews Church, Church Street,  
Shifnal, TF11 9AB

### Free HAF Booking Details:



[www.facebook.com/  
thebighouseholidayclub](https://www.facebook.com/thebighouseholidayclub)



[bighouse@shifnalbenefice.org.uk](mailto:bighouse@shifnalbenefice.org.uk)



07971 518408



**SEND** (Special Educational Needs & Disabilities) and if your child/ren receives any extra help at school

**This activity is particularly suitable for children and young people with:**

Physical disabilities · Learning disabilities · Sensory needs · Visual impairments · Hearing impairments · Neurodiverse participants · Social and emotional needs · Alternative communication needs (i.e. Makaton)

**1:1 support** – (available)

**Before booking onto this activity, please contact the holiday club to discuss your child/s needs.**

**Paid places** are available for children who are not eligible for HAF

For more information, please use the contact details above.



## 20 The Embrace Group

Age 5 to 13 ♦ SEND

*Embrace Holiday Club*

**The Embrace Group Holiday Club at Meole Brace Primary School** offers a fun, action-packed experience for children in Years 1 to 7. As part of the HAF programme, swimming is available daily in our on-site 'Pools to Schools' pool.

Children enjoy a range of sports, including football, rugby, basketball, tennis, and more, alongside skill-based challenges to boost fitness.

Nutritional sessions and cooking activities teach healthy eating in a fun, hands-on way. Creative enrichment activities like arts and crafts, drama, and team-building games help build confidence.

**Embrace™**

### Activity Address:

- 📍 Meole Brace C of E Primary School, Church Road, Shrewsbury, SY3 9HG
- 📍 Shifnal Primary School, Curriers Lane, Shifnal, TF11 8EJ

**The Embrace Group Holiday Club at Shifnal Primary** offers an exciting and action-packed experience for children in Years 1 to 7. Our programme includes a wide range of sports activities, such as football, tag rugby, basketball, tennis, cricket, dodgeball, hockey, rounders, and skill-based challenges to help children improve their fitness and coordination.

Alongside these, we offer nutritional activities where children learn about healthy eating through interactive sessions and cooking challenges.

The club also includes enrichment activities like team-building exercises, arts and crafts to inspire creativity, and drama workshops to build confidence.

### Free HAF Booking Details:

- 🌐 <https://embrace.ipalbookings.com/>
- ✉ [holiday@theembracegroup.co.uk](mailto:holiday@theembracegroup.co.uk)
- ☎ 01743 650646

**SEND** (Special Educational Needs & Disabilities) and if your child/ren receives any extra help at school

**This activity is particularly suitable for children and young people with:**

Physical disabilities · Learning disabilities · Sensory needs · Visual impairments · Hearing impairments · Neurodiverse participants · Social and emotional needs

**Before booking onto this activity, please contact the holiday club to discuss your child/s needs.**

**Paid places** are available for children who are not eligible for HAF

Book via the website  
<https://embrace.ipalbookings.com/>



## 21 The New Saints FC Foundation Ltd

Age 4 to 12 & 11 to 16 ▲ SEND

*Ellesmere, Woodside, Meadows, & Rural Villages Summer Holiday Activities & Food*

Come and join us for an activity-packed summer at Ellesmere Rangers FC and adjoining Beech Grove playing fields, Woodside Primary School, The Meadows Primary School and in the villages of Gobowen, Weston Rhyn, St Martins, Whittington and Morda.

Our free, universal access, fully supervised fun and engaging holiday activities are suitable for children of all abilities.

Children will have opportunities to develop their confidence and skills in a wide range of activities in a nurturing and welcoming environment, with each day packed with a wide variety of fun, educational, exciting activities, sports and traditional games as well as arts/crafts and quiet corners!

Most activities take place outdoors unless the weather is unfavourable. Children wishing to play football are asked to bring football boots and shin-pads with them.

Food is included.

*Oswestry and Whittington Summer Youth Events*

Missing your regular youth club sessions? Bored, and not sure what you're going to do for the summer? Missing your friends?

We'll be providing a range of activities this summer holiday at The Centre Spot in Oswestry and in Cae Glas Park, Oswestry; at Whittington Senior Citizens Hall, and at Park Hall Stadium.

Sessions at The Centre Spot (23rd July) and in Whittington (24th July) will include dodgeball; football; badminton; circuits; karaoke; FIFA games; dance; arts and crafts; table tennis; boxercise; pool; music; chill out time; plus some great food - all for free.

On 6th and 20th August join us for Teen Footie in Cae Glas Park, and on 30th July and 13th August for Teen Rounders.

Or if you can't make those join us for 'Teen Saints' footie sessions on the 3G pitch at Park Hall Stadium on 25th July, 1st, 8th, 15th and 22nd August.

All sessions will include food. We look forward to seeing you there!

### Activity Address:

- 📍 Ellesmere Rangers FC, Beech Grove, Ellesmere, SY12 0BT
- 📍 The Meadows Primary School, Harlech Road, Oswestry, SY11 2EA
- 📍 Woodside Primary School, Gittin Street, Oswestry, SY11 1DT
- 📍 The Centre, Oak Street, Oswestry, SY11 1LW
- 📍 Gobowen Pavilion & Recreation Ground, St Martins Road, Gobowen, Oswestry, SY10 7BU
- 📍 Morda and Sweeney Village Hall and Playing Field, Morda, Oswestry, SY10 9NS
- 📍 St Martins Centre, Overton Road, St Martins, Oswestry, SY11 3AY
- 📍 Weston Rhyn Institute & Recreation Ground, 2 Bronygarth Road, Weston Rhyn, SY10 7RG
- 📍 Whittington CE aided Primary School, Station Road, Whittington, SY11 4DA
- 📍 Whittington Senior Citizens Hall, (out on to Whittington Castle Playing fields if warm), Station Road, Whittington, SY11 4BS
- 📍 Cae Glas Park, Welsh Walls, Oswestry, SY11 1AP
- 📍 Park Hall Stadium, Burma Road, Park Hall, Oswestry, SY11 4AS

### Free HAF Booking Details:

- 🌐 <https://tnsfc.org.uk/foundation-events/>
- ✉ [info@tnsfcfoundation.org.uk](mailto:info@tnsfcfoundation.org.uk)
- ☎ 01691 889791

**SEND** (Special Educational Needs & Disabilities) and if your child/ren receives any extra help at school

**This activity is particularly suitable for children and young people with:**

Physical disabilities · Learning disabilities · Sensory needs · Visual impairments · Hearing Impairments · Neurodiverse participants · Social and emotional needs · Alternative communication needs (i.e. Makaton, please check)

**Before booking onto this activity, please contact the holiday club to discuss your child/s needs.**

**These holiday clubs are free for all participants.**



## 22 Treetops Kids Club

Summer Holidays HAF 2025

Age 4 to 11 ♦ SEND OFSTED

Open to children aged 4 (must have started in Reception at school) through to age 11.

HAF sessions are 9.30am to 1.30pm

A relaxed child led holiday club offering a wide variety of activities to suit all ages and interests.

Activities on offer include art and craft, outdoor sports and play, cookery activities and visitor workshops such as Project Adventure and Circus Skills.

We are a vibrant holiday club with experienced staff who have been working with children for many years. We put the children at the centre of everything we do.



### Activity Address:

 **Treetops Kids Club, Mereside School,  
Children's Way, Shrewsbury, SY2 6LE**

### Free HAF Booking Details:

 [www.treetopskidsclub.co.uk](http://www.treetopskidsclub.co.uk)

 [julia@treetopskidsclub.co.uk](mailto:julia@treetopskidsclub.co.uk)

 **01743 358427**

**SEND** (*Special Educational Needs & Disabilities*) and if your child/ren receives any extra help at school

**Before booking onto this activity, please contact the holiday club to discuss your child/s needs.**

**Paid places** are available for children who are not eligible for HAF

Email [julia@treetopskidsclub.co.uk](mailto:julia@treetopskidsclub.co.uk)



## 23 Gym and Swim

Age 5 to 13 ♦ SEND

### *The Embrace Group – Swimming*

The Embrace Group Swimming Summer Holiday Programme offers an exciting opportunity for children to improve their swimming skills in a safe and supportive environment.

Delivered by a qualified swimming teacher, each session is designed to cater to different ability levels, from beginners to advanced swimmers.

Children will enjoy structured lessons, focusing on stroke technique, water safety, and fun water-based activities. With a mix of instruction and play, this programme is the perfect way for children to stay active, build confidence, and have fun in the pool this summer.

A lifeguard is always on duty to ensure the safety and well-being of all participants.

#### Activity Address:

Meole Brace C of E Primary School, Church Road, Shrewsbury, SY3 9HG

#### Free HAF Booking Details:

<https://embrace.ipalbookings.com/>

[holiday@theembracegroup.co.uk](mailto:holiday@theembracegroup.co.uk)

01743 650646



## Summer Gym Membership, Swim and Food Voucher at Participating Leisure Centre's

Age 4 to 16 ▼ SEND

*Get fit, spend time with friends, free food and have fun!*

Much Wenlock Leisure Centre, Teme Leisure Ludlow, Halo Leisure Centre's, Church Stretton Leisure Centre and Shropshire HAF have come together to offer HAF eligible children and young people aged 4 to 16, free gym membership (12+ only), swimming sessions and food vouchers over the summer holidays.

Gym and swim sessions are available all summer. Please check dates and times direct with the Leisure Centre's.

In addition, at Much Wenlock Leisure Centre primary aged children can participate in Crash Course Swimming Lessons. Lessons will take place over the first 4 weeks of the summer holiday. Places are limited, please book early.

Please note there are no free HAF swimming sessions at Craven Arms or Highley.

### Activity Address:

- 📍 Much Wenlock Leisure Centre, Farley Road, Much Wenlock, TF13 6NB
- 📍 Teme Leisure Ludlow, Bromfield Road, Ludlow, SY8 1DR
- 📍 Bridgnorth Endowed Leisure Centre, North Gate, Bridgnorth, WV16 4ER
- 📍 Craven Arms Community Centre, Newington Way, Craven Arms, SY7 9PS
- 📍 Halo Severn Centre, Bridgnorth Road, Highley, Near. Bridgnorth, WV16 6JG
- 📍 Church Stretton Leisure Centre, Shrewsbury Road, Church Stretton, SY6 6ER

### Free HAF Booking Details:

To sign up for free junior membership and access free swims and swimming lessons please visit the leisure centres in person or get in touch via phone.

### Much Wenlock

- 🌐 [www.shropshire.gov.uk/shropshire-leisure-time/much-wenlock-leisure-centre/](http://www.shropshire.gov.uk/shropshire-leisure-time/much-wenlock-leisure-centre/)
- 📘 [www.facebook.com/muchwenlockleisurecentre](https://www.facebook.com/muchwenlockleisurecentre)
- ☎ 01952 727629

### Teme Leisure Ludlow

- 🌐 [www.teme-leisure.co.uk/](http://www.teme-leisure.co.uk/)
  - 📘 [www.facebook.com/TemeLeisure/?locale=en\\_GB](https://www.facebook.com/TemeLeisure/?locale=en_GB)
  - ☎ 01584 874620
- Bridgnorth Endowed Leisure Centre
- 🌐 [haloleisure.org.uk/centres/shropshire/bridgnorth-leisure-centre](http://haloleisure.org.uk/centres/shropshire/bridgnorth-leisure-centre)
  - 📘 [www.facebook.com/bridgnorthleisurecentre/?locale=en\\_GB](https://www.facebook.com/bridgnorthleisurecentre/?locale=en_GB)

Tel: 01746 761541

### Craven Arms Community Centre

- 🌐 <https://haloleisure.org.uk/centres/shropshire/craven-arms-community-centre>
- 📘 <https://www.facebook.com/ChurchStrettonLeisure/>

Tel: 01588 672847

### Halo Severn Centre

- 🌐 <https://haloleisure.org.uk/centres/shropshire/severn-centre>
- 📘 [www.facebook.com/haloseverncentre](https://www.facebook.com/haloseverncentre)
- ☎ 01746 860000

### Church Stretton Leisure Centre

- 🌐 <https://next.shropshire.gov.uk/leisure-culture-and-tourism/shropshire-leisure-time/find-your-nearest-leisure-centre/church-stretton-leisure-centre/>
- 📘 [www.facebook.com/ChurchStrettonLeisure/](https://www.facebook.com/ChurchStrettonLeisure/)
- ☎ 01694 720051



# Useful Resources

Visit [www.shropshire.gov.uk/HAF](http://www.shropshire.gov.uk/HAF) to sign up for the HAF e-newsletter. You will receive fantastic top tips, free resources, links to local services and opportunities.

[www.shropshire.gov.uk/early-help/parentscarers/information-and-resources/](http://www.shropshire.gov.uk/early-help/parentscarers/information-and-resources/) Shropshire Family Information Service (FIS). Information on local, regional and national services and organisations for children, young people and families.

## Contact us:

[HAF.programme@shropshire.gov.uk](mailto:HAF.programme@shropshire.gov.uk)

 @ShropFamilyInfo, #HAFSHROPSHIRE, #HAF2025

 [www.facebook.com/shropshireFamilyInfo](https://www.facebook.com/shropshireFamilyInfo)

**FIS** 01743 254400 / [shropshireFIS@shropshire.gov.uk](mailto:shropshireFIS@shropshire.gov.uk)

This opportunity is provided as part of the government's Holiday Activities and Food (HAF) programme being delivered across Shropshire. Visit the government website for more information on the national programme.

Shropshire Council are not responsible for the content on the third-party websites that we provide links to (although all links are made in good faith). All the activities listed are provided by professional organisations delivering excellent high-quality programmes.

All organisations have safeguarding policies, DBS certificates, insurance and risk assessments in place and will be following government guidelines regarding COVID-19.

