

DO NOT SCALE

- KEY:
- CARRIAGEWAY
  - VERGE
  - EMBANKMENT
  - SHARED USE PATH
  - LANDOWNERS ACCESS TRACKS
  - WETLANDS HABITAT AREAS
  - WOODED AREA
  - INFORMATION POINT
  - EXISTING FOOTPATH
  - PROPOSED FOOTPATH DIVERSION

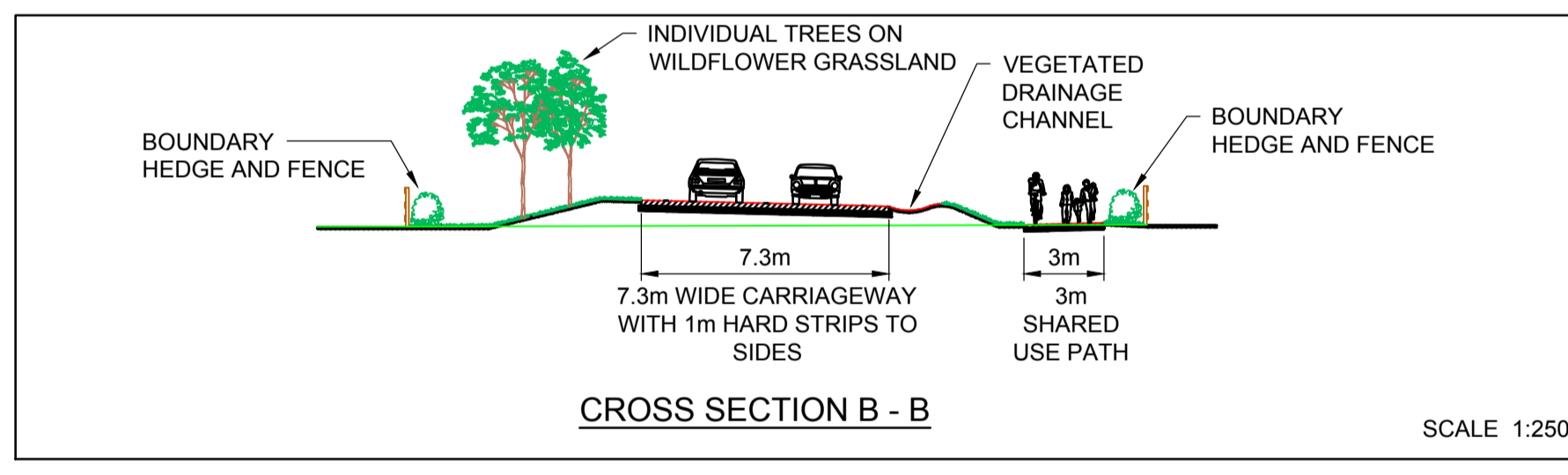
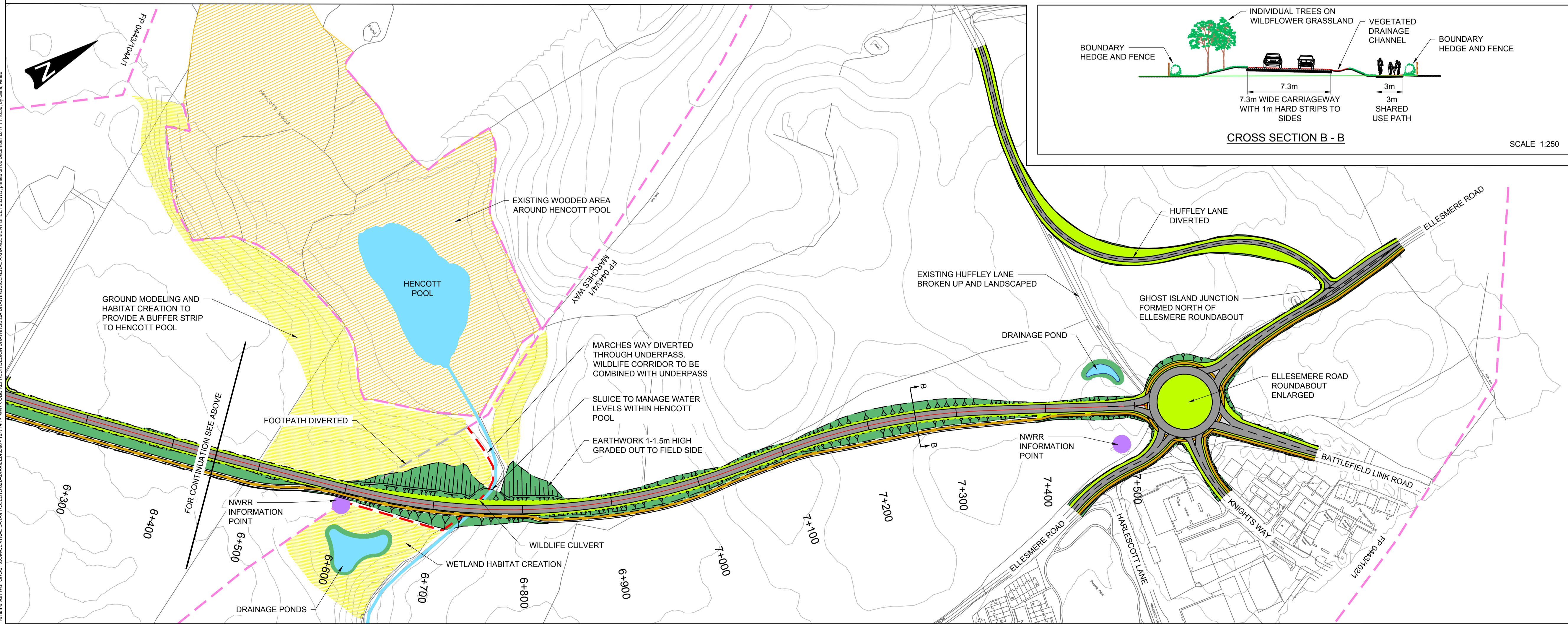

PO1	21/11/2017	JH	OUTLINE BUSINESS CASE		
REV	DATE	BY	DESCRIPTION	CHK	APP

DRAWING STATUS: **S2 - FOR INFORMATION**

Unit E4, Green Lane Business Park, Tewkesbury, GL20 8SJ, UK  
T+44 (0) 1684 851 751, F+44 (0) 1684 851 711  
wsp.com

SITE/PROJECT: **SHREWSBURY NORTH WEST RELIEF ROAD**

TITLE: **GENERAL ARRANGEMENT SHEET 2 OF 2**

SCALE @ A1: 1:2500	CHECKED: AH	APPROVED: GD
PROJECT NO: 62240590	DESIGNED: JH	DATE: 21/11/2017

DRAWING NO: **1077141-P-006** REV: **P01**

© WSP UK Ltd

File name: \\UK.VSPGROUP.COM\CENTRAL\_DATA\PROJECTS\62240590\_1077141\_NWRR\_OBC\_REFRESH\DESIGN\DRAWINGS\GENERAL\_ARRANGEMENT\_SHEET\_2.DWG, printed on 08 December 2017 11:03:30, by Saha, Anub