

© CROWN COPYRIGHT AND
DATA RIGHTS (2023)
OS 100030649

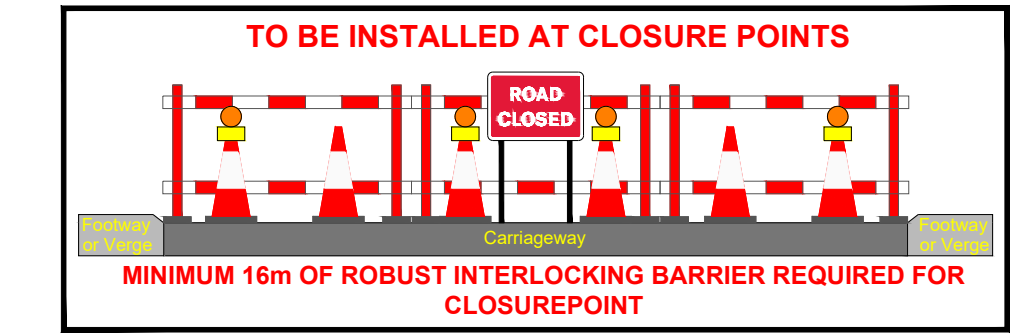

NOTES

1. **ALL** traffic management & equipment must comply with the **Traffic Signs Regulations and General Directions 2016, Safety at Street Works and Road Works A Code of Practice & Chapter 8 Part 1-3**
2. **ALL** signs must be positioned so that they are not obscured or obstruct any sign whether permanent or temporary as much as is reasonably possible
3. **ABSOLUTE MINIMUM** lateral Clearance between any area where works are being carried out and the live carriageway will be **0.5m** for **40mph** or less roads and **1.2m** for **motorways/roads of 50mph** or more.



Key:

- Works area closure
- Diversion route
- Sign Symbol

		L.I	L.I	W.A	W.A	16/04/2025
REV	DETAILS	DRWN	DES	CHKD	APPD	DATE
SCALE:		NOT TO SCALE		DRAWING STATUS		
DIMENSIONS:		AS STATED		WORK IN PROGRESS		
COPYRIGHT © KIER		PRELIMINARY				
		CONSTRUCTION		✓		
PLOT/PAPER SIZE: ISO full bleed A1 (841.00 x 594.00 MM)		AS-BUILT				
SUITABILITY: A FOR CONSTRUCTION						
CLIENT						
						
AGENT						
						
DRAWING NUMBER						
Meole Brace-Plan 03-PD						
PROJECT NAME & NUMBER						
Meole Brace						
TM DESCRIPTION						
Pedestrian Diversion						
Address						
Hereford Rd, Meole Brace, Shrewsbury SY3 7RE						
W3W & GRIDS REF			PLAN NUMBER			
buddy.pest.spell 349042 , 310723			Plan 3 of 3			